Southern Medical Journal

JOURNAL OF THE SOUTHERN MEDICAL ASSOCIATION

EDITOR, JOHN B. THOMISON, MD
OFFICE OF THE EDITOR
SOUTHERN MEDICAL ASSOCIATION
35 LAKESHORE DRIVE
PO BOX 190088
BIRMINGHAM, ALABAMA 35219-0088

VOLUME 82 SOUTHERN MEDICAL ASSOCIATION **NOS. 1-12, 1989**

Indexer, Ellen Todd Hanks, MLS
Briscoe Library
University of Texas Health Science Center
7703 Floyd Curl Drive
San Antonio, Texas 78284-7940

SUBJECT INDEX

In this Index are the subject heading listings for articles which have appeared in the *Journal*. Index of pages by month is as follows:

January	1-148	May	541-674	September	1069-1200
February	149-278	June	675-808	October	1201-1330
March	279-408	July	809-938	November	1331-1460
April	409-540	August	939-1068	December	1461-1592

ABDOMEN
aerobic and anaerobic microbiology of intra-abdominal abscesses in children (Brook), 1479
cutaneous segmental neurofibromatosis (Kaplan & Pestana), 516

ABDOMINAL INJURIES
avulsion of the nongravid uterus due to pelvic fracture (Smith), 70
negative findings on laparotomy for trauma (Miller, et al), 1231

ABDOMINAL NEOPLASMS
resolution of malignant small bowel obstruction after intraperitoneal etoposide therapy (Fanning, et al), 798

ABDOMINAL WALL
free rectus abdominis muscle flap: advantages in lower extremity reconstruction (Reath & Taylor), 1143

ABNORMALITIES
antenatal diagnosis of renal abnormalities: a review of the state of the art (Barakat, et al), 229
Ivemark's "asplenia" syndrome: a single gene disorder (McChane, et al), 1312

ABORTION
lupus anticoagulant and cerebrovascular accident in a patient with neurofibromatosis (Carr & Howe), 921

ABSCESS
aerobic and anaerobic microbiology of intra-abdominal abscesses in children (Brook), 1479
pelvic abscess: examination and transvaginal drainage guided by real-time ultrasonography (Loy, et al), 788
pneumococcal meningitis due to psoas abscess (Scott & Schmidt), 1310

ACADEMIC MEDICAL CENTERS, see HOSPITALS, TEACHING

ACCIDENTAL FALLS
high cost of trauma care in the elderly (Ross, et al), 857
seizure disorders and trauma (Fallon, et al), 1093

ACCIDENTS, HOME
eye injury: prevalence and prognosis by setting (White, et al), 151

ACCIDENTS, OCCUPATIONAL
eye injury: prevalence and prognosis by setting (White, et al), 151

ACCIDENTS, TRAFFIC
evagations: the sick sense syndrome (Fred), 1155
fatal injuries in Oklahoma: descriptive epidemiology using medical examiner data (Goodman, et al), 1128
forensic autopsy in the elderly (Galanos, et al), 462
rigid facial skeletal fixation: advances in treatment (Prysi, et al), 727
seizure disorders and trauma (Fallon, et al), 1093

ACIDOSIS, RENAL TUBULAR
renal tubular acidosis after prolonged remission of nephrotic syndrome in amyloidosis associated with astrocytoma (Friedman, et al), 765

ACQUIRED IMMUNODEFICIENCY SYNDROME
adrenal insufficiency in AIDS (letter) (Falkenbach, et al), 1195
adrenal insufficiency in AIDS (letter, reply) (Hilton, et al), 1195
AIDS and student attitudes (Merrill, et al), 426
AIDS in Hispanics (Sumaya & Porto), 943
cytomegalovirus and appendiceal perforation in a patient with acquired immunodeficiency syndrome (Tucker, et al), 1056
epidemiology of tuberculosis in North Carolina, 1966 to 1986: analysis of demographic features, geographic variation, AIDS, migrant workers, and site of infection (Weber, et al), 1204
high-dose corticosteroid therapy for *Pneumocystis carinii* pneumonia in patients with acquired immunodeficiency syndrome (Amundson, et al), 711
HIV infection from casual contact (ed) (Thomison), 1071
HIV-1 serology and AIDS testing: a practical approach to understanding (Schindzielorz), 1529
Listeria monocytogenes sepsis from an infected indwelling IV catheter in a patient with AIDS (letter) (Katner & Joiner), 94
Pneumocystis carinii pneumonia in the acquired immunodeficiency syndrome: diagnosis using minilavage samples (Yoo, et al), 829
psychiatric aspects of HIV disease (Fernandez & Ruiz), 999
psychiatric manifestations of AIDS spectrum disorders (Vomvouras), 352
rapid and simple metachromatic stain for *Pneumocystis carinii* (Woosley), 245
Saturday conference: atypical mycobacterial infections (Grand Rounds, Vanderbilt University School of Medicine) (Wheeler & Graham), 1250
severe pancreatitis in an AIDS patient in association with cytomegalovirus infection (Joe, et al), 1444
surgical ethics—1980s and beyond (Greene), 1262
unusual chronic maculopapular rash associated with human immunodeficiency virus infection (Wang, et al), 386

ACRYLATES
minor burns: treatment using a new drug delivery system with silver sulfadiazine (Cruse & Daniels), 1135

ACTIVITIES OF DAILY LIVING
helping family and patients decide between home care and nursing home care (Powers), 723

ACUPUNCTURE
Oriental medicine today (Ishida), 499

ADDISON'S DISEASE
diseases that lower blood pressure (letter) (Cheng), 1320
polyglandular autoimmune syndrome, type 2 (Leor, et al), 374

ADENOCARCINOMA
abdominoperineal resection for rectal carcinoma: perioperative risk factors (Halpern, et al), 1492
benign papillary mesothelioma of the peritoneum: a consideration in the differential diagnosis of peritoneal implants (Tzanakakis, et al), 1579
bronchioalveolar carcinoma: emphasis on localized lesions (Merine, et al), 475
carcinoid tumors of the gastrointestinal tract: a 44-year experience (Saha, et al), 1501
carcinoma of the colon diagnosed by ultrasonography (letter) (Abbitt & Parekh), 532
carcinoma of the endometrium in a teenager (letter) (Routh & Hickman), 804
fine needle aspiration cytology of hepatocellular carcinoma manifested as bone metastasis (Gattuso & Reyes), 793
granulomatous myocarditis with unusual histologic features (Agosti, et al), 1180
intraperitoneal chemotherapy complicated by erosion of a Tenckhoff catheter into the colon (Holt, et al), 914
Krukenberg tumors: CT findings and growth characteristics (Kuhlman, et al), 1215
malignant pleural effusions: pleurodesis using a small-bore percutaneous catheter (Walsh, et al), 963
resolution of malignant small bowel obstruction after intraperitoneal etoposide therapy (Fanning, et al), 798
total gastrectomy for gastric carcinoma (Brando, et al), 973
vaginal and bladder angiosarcoma after therapeutic irradiation (Morgan, et al), 1434

ADENOCARCINOMA, MUCINOUS
Trousseau's syndrome caused by malignant degeneration of a choledochal cyst (Poole), 1283
ADENOID CYSTIC CARCINOMA see CYLINDROMA
ADENOMA
barium enema examination: sensitivity in detecting colonic polyps and carcinomas (Ott, et al), 197
colonic filiform polyposis and a malignant adenomatous polyp (Raila, et al), 1448
cyclic Cushing's disease in association with pituitary stone (La Civita, et al), 1174
granulomatous myocarditis with unusual histologic features (Agosti, et al), 1180
hyperthyroidism without elevated levels of thyroxine and triiodothyronine in a patient with pulmonary tuberculosis (Archambeaud-Mouveroux, et al), 907
thyroid nodules in children: current profile of a changing disease (Fowler, et al), 1472
villous tumors of the ampulla of Vater: local resection versus pancreatoduodenectomy (Gray & Browder), 917
ADENOVIRUS INFECTIONS, HUMAN
keratoconjunctivitis due to adenovirus type 8: a local outbreak (Insler & Kern), 159
ADHESIVES
minor burns: treatment using a new drug delivery system with silver sulfadiazine (Cruse & Daniels), 1135
ADRENAL CORTEX HORMONES
focal glomerulosclerosis in Hodgkin's disease necessitating peritoneal dialysis (Graham, et al), 1187
ADRENAL GLAND HYPOFUNCTION
adrenal insufficiency in AIDS (letter) (Falkenbach, et al), 1195
adrenal insufficiency in AIDS (letter, reply) (Hilton, et al), 1195
secondary adrenal insufficiency manifested as an acute febrile illness (Soto-Hernandez, et al), 384
ADRENAL GLAND NEOPLASMS
fine needle aspiration cytology of hepatocellular carcinoma manifested as bone metastasis (Gattuso & Reyes), 793
localization of adrenal and extra-adrenal pheochromocytomas by magnetic resonance imaging (Beland, et al), 1410
ADRENAL GLANDS
para-adrenal teratoma: CT presentation (Cranston & McPherson), 518
unilateral adrenal hyperplasia as a cause of primary aldosteronism (Dye, et al), 82
ADRENOCORTICOTROPIC HORMONE
adrenal insufficiency in AIDS (letter) (Falkenbach, et al), 1195
cyclic Cushing's disease in association with pituitary stone (La Civita, et al), 1174
ADVERTISING
physician advertising: some reasons for caution (Yarborough), 1538
AEQUANIMITAS
Aequanimitas centennial (Anders), 1403
AEROMONAS
initial antibiotic therapy for alligator bites: characterization of the oral flora of *Alligator mississippiensis* (Flandry, et al), 262
AESCULAPIUS
the caduceus and the aesculapian staff: ancient Eastern origins, evolution and western parallels (Metzer), 743
AFFECTIVE DISORDERS, PSYCHOTIC
psychiatric manifestations of AIDS spectrum disorders (Vomvouras), 352
AGE FACTORS
assessment of nutritional status in noninstitutionalized elderly (Powers, et al), 990
autonomously functioning thyroid nodule (Sarda, et al), 206
elderly victim of rape (Cartwright & Moore), 988
epidemiology of tuberculosis in North Carolina, 1966 to 1986: analysis of demographic features, geographic variation, AIDS, migrant workers, and site of infection (Weber, et al), 1204
fatal injuries in Oklahoma: descriptive epidemiology using medical examiner data (Goodman, et al), 1128
hospital costs, use of resources, and dynamics of death associated with diabetes mellitus (Munoz, et al), 300
hypertension: variations in prevalence in the black population (Kelly & Oni), 296
mammography screening in women under age 50 (a clinician's viewpoint) (letter) (Elliott), 931
population screening for plasma cholesterol: community-based results from Atlanta (Harris, et al), 1370
relationship between menarcheal age and adult height (Shangold, et al), 443
renal transplantation: a 20-year experience at the University of Florida (Patton, et al), 1334
sleep apnea: prevalence of risk factors in a general population (Phillips, et al), 1090
thyroid nodules in children: current profile of a changing disease (Fowler, et al), 1472
AGED
assessment of nutritional status in noninstitutionalized elderly (Powers, et al), 990
elderly patients' satisfaction with care under HMO versus private systems (Stein, et al), 3
elderly victim of rape (Cartwright & Moore), 988
epidemiology of tuberculosis in North Carolina, 1966 to 1986: analysis of demographic features, geographic variation, AIDS, migrant workers, and site of infection (Weber, et al), 1204
forensic autopsy in the elderly (Galanos, et al), 462
helping family and patients decide between home care and nursing home care (Powers), 723
high cost of trauma care in the elderly (Ross, et al), 857
hypertension: variations in prevalence in the black population (Kelly & Oni), 296
ibuprofen-induced meningitis in an elderly patient with systemic lupus erythematosus (Gilbert & Eichenbaum), 514
lower limb embolus: a near-lethal disease after age 75 years (Rolland, et al), 178
natural resource (letter) (Johnson), 404
AGGRESSION
non-rapid-eye-movement parasomnia with behavior disorder (Patterson), 802
AGRANULOCYTOSIS
spontaneous clostridial myonecrosis in a man with drug-induced agranulocytosis (Slovick, et al), 1272
AIDS, see ACQUIRED IMMUNODEFICIENCY SYNDROME
AIDS-RELATED COMPLEX
psychiatric aspects of HIV disease (Fernandez & Ruiz), 999
psychiatric manifestations of AIDS spectrum disorders (Vomvouras), 352
AIRCRAFT
evolution of civil aeromedical helicopter aviation (Meier & Samper), 885
AIRWAY OBSTRUCTION
acute upper airway obstruction in rheumatoid arthritis of the cricoarytenoid joints (Bamshad, et al), 507
complications of esophageal prostheses: roentgenologic manifestations (Merandi, et al), 1365
emergency cricothyrotomy: a flexible device in the operating room (Klein & Lees), 661
ALBUMIN
assessment of nutritional status in noninstitutionalized elderly (Powers, et al), 990
ALCOHOL DRINKING
migraine headaches and drug abuse (letter) (El-Mallakh), 805
ALCOHOLISM
acute renal failure in an alcoholic (letter) (Funderburg), 404
organophosphate intoxication: hidden hazards (Parker & Brown), 1408
ALDOSTERONISM, PRIMARY, see HYPERALDOSTERONISM
ALFENTANIL
continuous infusion of alfentanil for maintenance of anesthesia: comparison with halothane anesthesia (Glass, et al), 453
ALLERGENS
allergy to imported fire ants (Stafford, et al), 1520
ALLIED HEALTH PERSONNEL
caduceus (letter), 1455

human immunodeficiency virus: risk of exposure among health care workers at a southern urban hospital (Risi, et al), 1079

ALLIGATORS AND CROCODILES
initial antibiotic therapy for alligator bites: characterization of the oral flora of *Alligator mississippiensis* (Flandry, et al), 262

ALPHA FETOPROTEINS
Down's syndrome: current screening techniques (White), 1483

ALZHEIMER'S DISEASE
amantadine and the end-stage dementia of Alzheimer's type (Erkulwater & Pillai), 550

AMANTADINE
amantadine and the end-stage dementia of Alzheimer's type (Erkulwater & Pillai), 550

AMELOBLASTOMA
diagnosis and treatment of metastatic ameloblastoma (Eliasson, et al), 1165

AMITRIPTYLINE
accidental amitriptyline poisoning in a toddler (letter) (Beal & May), 1588

AMNIOCENTESIS
antenatal diagnosis of renal abnormalities: a review of the state of the art (Barakat, et al), 229
Down's syndrome: current screening techniques (White), 1483

AMOBARBITAL
inducing catatonic patients to eat with daily administration of amobarbital sodium (Lewis, et al), 1315

AMPHOTERICIN B
acute gastric necrosis in the postoperative period (Sharlow, et al), 529
antenatal diagnosis of *Candida* chorioamnionitis (letter) (Morgan, et al), 276
cellulitis caused by *Rhizomucor pusillus* in a diabetic patient receiving continuous insulin infusion pump therapy (Wickline, et al), 1432
cryptococcal meningoencephalitis presenting transient focal cerebral symptoms (Nowack & Bradsher), 395
cryptococcal pyarthrosis complicating gouty arthritis (Sinnott & Holt), 1555
intervertebral diskitis due to *Candida tropicalis* (Herzog, et al), 270
leak after vertical banded gastroplasty (Buckwalter & Herbst), 525
Trichosporon beigelii peritonitis (Parsonnet), 1062

AMPICILLIN
Fusobacterium necrophorum sepsis with cerebral infarction (Spencer, et al), 1040
listeriosis as an obstetric complication in an immunocompromised patient (Fan, et al), 1044
pelvic abscess: examination and transvaginal drainage guided by real-time ultrasonography (Loy, et al), 788
recurrent meningitis in a black man (Clinical Infectious Diseases Conference, Vanderbilt University Medical Center) (Cooper & Gregory), 235
suboptimal effect of daptomycin in the treatment of bacteremias (Garrison, et al), 1414

AMPUTATION
amputation of the distal portion of the foot (Hodge, et al), 1138
digital subtraction angiography of the foot in atherosclerotic occlusive disease (Gavant), 328
posttraumatic phlegmasia cerulea dolens: an indication for the Greenfield filter (Wilson, et al), 780
severe trauma to the lower extremity: long-term sequelae (Moore, et al), 843
spontaneous clostridial myonecrosis in a man with drug-induced agranulocytosis (Slovick, et al), 1272
Vibrio sepsis in a cirrhotic patient (Jordan & Flynn), 799

AMRINONE
pulmonary embolism: improvement in hemodynamic function with amrinone therapy (Spence & Newton), 1267

AMYLOIDOSIS
diseases that lower blood pressure (letter) (Cheng), 1320
diseases that lower blood pressure (letter, reply) (Loyke), 1320
renal tubular acidosis after prolonged remission of nephrotic syndrome in amyloidosis associated with astrocytoma (Friedman, et al), 765
resolution of secondary amyloidosis 14 years after adequate chemotherapy for skeletal tuberculosis (Sunga, et al), 92

ANAPHYLAXIS
imported fire ant as a health hazard (Stafford, et al), 1515
mnemonic for treatment of anaphylaxis (letter) (Stafford, et al), 1588

ANASTOMOSIS, ROUX-EN-Y
double duodenal webs in an adult (Evans, et al), 366

ANASTOMOSIS, SURGICAL
aortoesophageal fistula: early postoperative complication at the distal anastomosis of an aortic graft (Borrero, et al), 927
aortoesophageal fistula: unusual complication (Wareing & Merrill), 1306
free rectus abdominis muscle flap: advantages in lower extremity reconstruction (Reath & Taylor), 1143
left ventricular apicoaortic valved conduit for treating obstruction of the left ventricular outflow tract (Haines & Neal), 756
penetrating injuries to the colon: analysis by anatomic region of injury (Frame, et al), 1099
pregnancy and mesenteric venous thrombosis (Engelhardt & Kerstein), 1441
renal revascularization in anuric patients: determinants of outcome (Bilfinger, et al), 558
surgical management of colonic inertia (Beck, et al), 305

ANEMIA
single-dose piperacillin versus triple-dose cefoxitin prophylaxis at vaginal and abdominal hysterectomy (Hemsell, et al), 438

ANEMIA, APLASTIC
aplastic crisis in occult hereditary spherocytosis caused by human parvovirus (HPV B19) (Rappaport, et al), 247

ANEMIA, HEMOLYTIC
delayed hemolytic transfusion reactions in sickle cell anemia (Rao & Patel), 1034
extramedullary blast crisis and hemolytic anemia in a patient with t(3p+;4q−) and rapidly evolving myelogenous leukemia (Carr & Todd), 762
methemoglobinemia and hemolytic anemia after phenazopyridine hydrochloride (Pyridium) administration in end-stage renal disease (Fincher & Campbell), 372

ANEMIA, HYPOCHROMIC
hematologic complications of gastric bypass for morbid obesity (Simon, et al), 1108
profound thrombocytosis in a patient with iron-lack anemia (Baldwin & Sellers), 662
thrombocytosis with iron deficiency (letter) (Wheby), 1456

ANEMIA, SICKLE CELL
delayed hemolytic transfusion reactions in sickle cell anemia (Rao & Patel), 1034
health perceptions and medical care opinions of inner-city adults with sickle cell disease or asthma compared with those of their siblings (Bobo, et al), 9
increased incidence of bacteremia in Haitian children with sickle cell anemia (Pegelow), 833
sickle cell disease and cocaine abuse—a deadly mixture? (letter) (Strauss & LaCandia), 1455
sickled cells in synovial fluid: clue to unsuspected hemoglobinopathy (Glickstein, et al), 769

ANESTHESIA, EPIDURAL
metoclopramide versus droperidol for prevention of nausea and vomiting during epidural anesthesia for cesarean section (Chestnut, et al), 1224
subdural injection of local anesthetics and morphine: a complication of attempted epidural anesthesia (Miller, et al), 87

ANESTHESIA, GENERAL
auditory perception during general anesthesia: psychologic consequences (Jelicic & Bonke), 1220

ANESTHESIA, INHALATION
continuous infusion of alfentanil for maintenance of anesthesia: comparison with halothane anesthesia (Glass, et al), 453

ANESTHESIA, INTRAVENOUS
continuous infusion of alfentanil for maintenance of anesthesia: comparison with halothane anesthesia (Glass, et al), 453

ANESTHESIA, LOCAL
topical TAC (tetracaine, adrenaline, cocaine) solution for local anesthesia in children: prescribing inconsistency and acute toxicity (Tipton, et al), 1344

ANESTHESIA, OBSTETRICAL
anesthesia for open heart surgery in the pregnant patient (Conroy, et al), 492
subdural injection of local anesthetics and morphine: a complication of attempted epidural anesthesia (Miller, et al), 87
ANESTHESIA RECOVERY PERIOD
continuous infusion of alfentanil for maintenance of anesthesia: comparison with halothane anesthesia (Glass, et al), 453
ANEURYSM
aneurysm of the internal iliac vein as a rare source of pulmonary thromboembolism (Postma, et al), 390
tortuosity of common carotid artery (letter) (Cheng), 806
ANEURYSM, DISSECTING
aortoesophageal fistula: early postoperative complication at the distal anastomosis of an aortic graft (Borrero, et al), 927
aortoesophageal fistula: unusual complication (Wareing & Merrill), 1306
ANEURYSM, INFECTED
mycotic aneurysm of the inferior pancreaticoduodenal artery: successful nonoperative management (Teich, et al), 267
ANGER
elderly victim of rape (Cartwright & Moore), 988
ANGINA PECTORIS
musculoskeletal chest pain in patients with "angina": a prospective study (Levine & Mascette), 580
neurologically asymptomatic patients with a single cerebral lacuna (Weisberg & Stazio), 981
silent myocardial ischemia: improvement with nisoldipine therapy (Glasser, et al), 32
ANGIOGRAPHY
aneurysm of the internal iliac vein as a rare source of pulmonary thromboembolism (Postma, et al), 390
arteriovenous malformations of the small intestine (Monk, et al), 18
digital subtraction angiography of the foot in atherosclerotic occlusive disease (Gavant), 328
gastrointestinal vascular ischemia caused by ergotamine (Rogers & Mansberger), 1058
"mechanical" obstruction of the superficial femoral artery with coronary angioplasty introducer sheath (Borrero), 753
mycotic aneurysm of the inferior pancreaticoduodenal artery: successful nonoperative management (Teich, et al), 267
penetrating injury of the vertebral artery: a unique management approach (Hetz, et al), 1037
primary aortoduodenal fistula: successful diagnosis and treatment (Pritchett & Dragutsky), 393
pulmonary embolism masquerading as pulmonary arteriovenous malformation on computerized tomography (Kollef & Dunn), 924
ANGIOPLASTY, TRANSLUMINAL
"mechanical" obstruction of the superficial femoral artery with coronary angioplasty introducer sheath (Borrero), 753
ANGIOTENSIN CONVERTING ENZYME, see KININASE II
ANKLE
digital subtraction angiography of the foot in atherosclerotic occlusive disease (Gavant), 328
ANT VENOMS
allergy to imported fire ants (Stafford, et al), 1520
imported fire ant as a health hazard (Stafford, et al), 1515
multiple stings by imported fire ants *(Solenopsis invicta)*, without systemic effects (Diaz, et al), 775
ANTI-INFECTIVE AGENTS, QUINOLONE
failure of polymyxin B to restore sensitivity to quinolones for *Pseudomonas aeruginosa* (letter) (Walterspiel), 672
ANTI-INFLAMMATORY AGENTS, NON-STEROIDAL
ingestion of prescription drugs by children: an epidemiologic study (King & Palmisano), 1468
ANTIBIOTICS
multiple stings by imported fire ants *(Solenopsis invicta)*, without systemic effects (Diaz, et al), 775
nosocomial sepsis in the neonatal intensive care unit (Kotloff, et al), 699
spontaneous clostridial myonecrosis in a man with drug-induced agranulocytosis (Slovick, et al), 1272
ANTIBIOTICS, AMINOGLYCOSIDE
aerobic and anaerobic microbiology of intra-abdominal abscesses in children (Brook), 1479
ANTIBIOTICS, LACTAM
clostridial bloodstream infections (Ingram & Cooper), 29
ANTIBODIES, BACTERIAL
late stage Lyme borreliosis in children (Leff & Akre), 954
ANTIBODIES, MONOCLONAL
radioimmunoguided surgery in recurrent colorectal cancer: the role of carcinoembryonic antigen, computerized tomography, and physical examination (Sardi, et al), 1235
ANTICONVULSANTS
are all neonatal seizures true epileptic seizures? (Giacoia), 692
ANTIDEPRESSIVE AGENTS
ingestion of prescription drugs by children: an epidemiologic study (King & Palmisano), 1468
weight gain associated with psychotropic drugs (Brady), 611
ANTIHYPERTENSIVE AGENTS
ingestion of prescription drugs by children: an epidemiologic study (King & Palmisano), 1468
ANTINEOPLASTIC AGENTS
focal glomerulosclerosis in Hodgkin's disease necessitating peritoneal dialysis (Graham, et al), 1187
new drug approvals in 1988 (Beary), 995
ANTINUCLEAR FACTORS
neonatal lupus in twins (Lawrence, et al), 657
ANTITUBERCULAR AGENTS
resolution of secondary amyloidosis 14 years after adequate chemotherapy for skeletal tuberculosis (Sunga, et al), 92
Saturday conference: atypical mycobacterial infections (Grand Rounds, Vanderbilt University School of Medicine) (Wheeler & Graham), 1250
ANURIA
renal revascularization in anuric patients: determinants of outcome (Bilfinger, et al), 558
ANUS NEOPLASMS
human papillomavirus and anogenital neoplasia: a fresh look at the association (Campion, et al), 35
premalignant lesions of the anal margin (Beck & Fazio), 470
ANXIETY
precordial catch syndrome in children (Reynolds), 1228
ANXIETY DISORDERS
auditory perception during general anesthesia: psychologic consequences (Jelicic & Bonke), 1220
AORTA, ABDOMINAL
cardiac complications of aneurysm repair (Campbell, et al), 458
left ventricular apicoaortic valved conduit for treating obstruction of the left ventricular outflow tract (Haines & Neal), 756
AORTA, THORACIC
aortoesophageal fistula: unusual complication (Wareing & Merrill), 1306
penetrating thoracic aortic injuries: rare but potentially salvageable sequelae of urban warfare (Timberlake, et al), 970
AORTIC ANEURYSM
aortoesophageal fistula: early postoperative complication at the distal anastomosis of an aortic graft (Borrero, et al), 927
aortoesophageal fistula: unusual complication (Wareing & Merrill), 1306
cardiac complications of aneurysm repair (Campbell, et al), 458
primary aortoduodenal fistula: successful diagnosis and treatment (Pritchett & Dragutsky), 393
AORTIC ARCH SYNDROMES
tracheoesophageal compression syndromes related to vascular ring (Vallette, et al), 338
AORTIC DISEASES
aortoesophageal fistula: early postoperative complication at the distal anastomosis of an aortic graft (Borrero, et al), 927
AORTIC VALVE
meningococcal endocarditis on an Ionescu-Shiley aortic valve prosthesis: successful treatment with intravenous penicillin (Stenberg & Smith), 1314

AORTIC VALVE STENOSIS
anesthesia for open heart surgery in the pregnant patient (Conroy, et al), 492
left ventricular apicoaortic valved conduit for treating obstruction of the left ventricular outflow tract (Haines & Neal), 756

AORTOCORONARY BYPASS
Branhamella catarrhalis pneumonia with bacteremia (Choo & Gantz), 1317
risk factors for median sternotomy dehiscence in cardiac surgery (McDonald, et al), 1361

APNEA
evagations: Janace (Mosley), 243

APPENDICEAL NEOPLASMS
carcinoid tumors of the gastrointestinal tract: a 44-year experience (Saha, et al), 1501
Krukenberg tumors: CT findings and growth characteristics (Kuhlman, et al), 1215
primary mucinous cystadenocarcinoma of the appendix with pseudomyxoma peritonei manifested as a splenic mass (Holder, et al) 1029

APPENDICITIS
aerobic and anaerobic microbiology of intra-abdominal abscesses in children (Brook), 1479
cytomegalovirus and appendiceal perforation in a patient with acquired immunodeficiency syndrome (Tucker, et al), 1056
ovarian vein thrombophlebitis diagnosed by computerized tomography (Reddy & Reddy), 1425

ARRHYTHMIA
fatal cardiac arrhythmia in a patient with interstitial myocarditis related to chronic arsenic poisoning (Hall & Harruff), 1557
hypertensive left ventricular hypertrophy (letter) (Mitchell & Felthousen), 404
incidence of cardiac arrhythmias associated with mild hypokalemia induced by low-dose diuretic therapy for hypertension (Peters, et al), 966

ARSENIC
fatal cardiac arrhythmia in a patient with interstitial myocarditis related to chronic arsenic poisoning (Hall & Harruff), 1557

ARTERIAL OCCLUSIVE DISEASES
"mechanical" obstruction of the superficial femoral artery with coronary angioplasty introducer sheath (Borrero), 753

ARTERIOSCLEROSIS
atheromatous embolism: varied clinical presentation and prognosis (Jennings, et al), 849
digital subtraction angiography of the foot in atherosclerotic occlusive disease (Gavant), 328
"mechanical" obstruction of the superficial femoral artery with coronary angioplasty introducer sheath (Borrero), 753

ARTERIOVENOUS FISTULA
infected femoral arteriovenous fistula after percutaneous insertion of an intra-aortic balloon (Archie & Mann), 778

ARTERIOVENOUS MALFORMATIONS
arteriovenous malformations of the small intestine (Monk, et al), 18
pulmonary embolism masquerading as pulmonary arteriovenous malformation on computerized tomography (Kollef & Dunn), 924
tracheoesophageal compression syndromes related to vascular ring (Vallette, et al), 338

ARTHRITIS
hairy cell leukemia with an autoimmune syndrome, paraproteinemia, and cryoglobulinemia (Shpilberg, et al), 1552
management of scaphoid fractures: a review and update (Gumucio, et al), 1377

ARTHRITIS, INFECTIOUS
cryptococcal pyarthrosis complicating gouty arthritis (Sinnott & Holt), 1555
Lyme disease: a confusing multisystem borreliosis (Lane & Parker), 1147
Pellegrini-Stieda syndrome mimicking acute septic arthritis (Scheib & Quinet), 90
simultaneous pneumococcal arthritis and osteoarticular tuberculosis (Klein & McConville), 664

ARTHRITIS, JUVENILE RHEUMATOID
late stage Lyme borreliosis in children (Leff & Akre), 954

ARTHRITIS, RHEUMATOID
acute upper airway obstruction in rheumatoid arthritis of the cricoarytenoid joints (Bamshad, et al), 507
disease states in which blood pressure is lowered (Loyke), 864

ARYTENOID CARTILAGE
acute upper airway obstruction in rheumatoid arthritis of the cricoarytenoid joints (Bamshad, et al), 507

ASCITES
granulocytic sarcoma manifested as ascites (Elghetany & Banez) 1439

ASPIRIN
autoimmune thyroiditis manifested as a systemic febrile illness: diagnosis by gallium scan and fine needle aspiration biopsy (Castellucci, et al), 647
modulation of mild bleeding disorder during remissions and exacerbations of Graves' disease (Zeigler & Iannuzzi), 1416

ASSISTED CIRCULATION
peripartum cardiomyopathy treated with a left ventricular assist device as a bridge to cardiac transplantation (Hovsepian, et al), 527

ASSOCIATION LEARNING
mnemonic for treatment of anaphylaxis (letter) (Stafford, et al), 1588

ASTEMIZOLE
new drug approvals in 1988 (Beary), 995

ASTHMA
bronchoprovocational challenges in the assessment of the efficacy of therapeutic agents (Scott), 868
health perceptions and medical care opinions of inner-city adults with sickle cell disease or asthma compared with those of their siblings (Bobo, et al), 9

ASTROCYTOMA
renal tubular acidosis after prolonged remission of nephrotic syndrome in amyloidosis associated with astrocytoma (Friedman, et al), 765

ATELECTASIS
high cost of trauma care in the elderly (Ross, et al), 857

ATENOLOL
depression associated with enalapril (Patterson), 402

ATHEROSCLEROSIS
amputation of the distal portion of the foot (Hodge, et al), 1138

ATHLETIC INJURIES
addled brains and coffin nails (ed) (Thomison), 541
boxing-related ocular injuries in the United States Army, 1980 to 1985 (Enzenauer & Mauldin), 547
progressive parkinsonism in boxers (Friedman), 543

ATRIAL FIBRILLATION
thyrocardiotoxic embolic syndrome (Haynes & Kageler), 1292

ATTITUDE OF HEALTH PERSONNEL
AIDS and student attitudes (Merrill, et al), 426
physician advertising: some reasons for caution (Yarborough), 1538
reporting of child abuse: influence of characteristics of physician, practice, and community (Badger), 281

ATTITUDE OF HEALTH PROFESSIONALS
more on swearing by Apollo the physician (letter) (Kelly), 531
more on swearing by Apollo the physician (letter) (Alexander), 532

ATTITUDE TO COMPUTERS
what hath God wrought! (ed) (Thomison), 409

ATTITUDE TO HEALTH
behavioral prescription writing in smoking cessation counseling: a new use for a familiar tool (Philips, et al), 946
communication of information about therapeutic alternatives: end-stage renal disease model (McCauley, et al), 418
diagnosis (Gaarder), 1153
elderly patients' satisfaction with care under HMO versus private systems (Stein, et al), 3
health perceptions and medical care opinions of inner-city adults with sickle cell disease or asthma compared with those of their siblings (Bobo, et al), 9
population screening for plasma cholesterol: community-based results from Atlanta (Harris, et al), 1370
some joke (ed) (Thomison), 1203

AUDITORY PERCEPTION
auditory perception during general anesthesia: psychologic consequences (Jelicic & Bonke), 1220

AUTOANTIBODIES
clinical significance of mildly elevated thyrotropin levels with normal thyroxine levels (Brown & Hennessey), 681
cyclophosphamide use in a young woman with antiphospholipid antibodies and recurrent cerebrovascular accident (Perez, et al), 1421

AUTOIMMUNE DISEASES
hairy cell leukemia with an autoimmune syndrome, paraproteinemia, and cryoglobulinemia (Shpilberg, et al), 1552

AUTOPSY
forensic autopsy in the elderly (Galanos, et al), 462
intensive care? (letter) (Johnson), 934

AWARENESS
auditory perception during general anesthesia: psychologic consequences (Jelicic & Bonke), 1220

AZATHIOPRINE
listeriosis as an obstetric complication in an immunocompromised patient (Fan, et al), 1044

AZYGOS VEIN
azygos continuation of the inferior vena cava masquerading as neoplasm (Pallin, et al), 259

B LYMPHOCYTES
cerebral lymphoma in childhood: a diagnostic dilemma (Pappert, et al), 1294

BACKACHE
ultrasonic measurement of lumbar canal diameter: a screening tool for low back disorders (Chovil, et al), 977

BACTERIA, AEROBIC
aerobic and anaerobic microbiology of intra-abdominal abscesses in children (Brook), 1479

BACTERIA, ANAEROBIC
aerobic and anaerobic microbiology of intra-abdominal abscesses in children (Brook), 1479

BACTERIAL INFECTIONS
aerobic and anaerobic microbiology of intra-abdominal abscesses in children (Brook), 1479
clinical significance of *Bacillus* species isolated from blood cultures (Weber, et al), 705
initial antibiotic therapy for alligator bites: characterization of the oral flora of *Alligator mississippiensis* (Flandry, et al), 262
nosocomial sepsis in the neonatal intensive care unit (Kotloff, et al), 699
single-dose piperacillin versus triple-dose cefoxitin prophylaxis at vaginal and abdominal hysterectomy (Hemsell, et al), 438
ticarcillin-clavulanate therapy for infections with ticarcillin-resistant microorganisms (Gelfand, et al), 433

BACTERIAL VACCINES
increased incidence of bacteremia in Haitian children with sickle cell anemia (Pegelow), 833
invasive meningococcal disease: secondary spread in a day-care center (Leggiadro, et al), 511

BACTEROIDES INFECTIONS
aerobic and anaerobic microbiology of intra-abdominal abscesses in children (Brook), 1479

BALLOON DILATATION
anesthesia for open heart surgery in the pregnant patient (Conroy, et al), 492
lower limb embolus: a near-lethal disease after age 75 years (Rolland, et al), 178

BARIUM SULFATE
barium enema examination: sensitivity in detecting colonic polyps and carcinomas (Ott, et al), 197
caution in upper gastrointestinal x-ray study in constipated parkinsonian patients (letter) (Umeki), 1589
intussusception revisited: clinicopathologic analysis of 261 cases, with emphasis on pathogenesis (Pang), 215
surgical management of colonic inertia (Beck, et al), 305

BASAL GANGLIA DISEASES
reversible profound neurologic deficits associated with transient cranial CT abnormalities and systemic lupus erythematosus (Golloub, et al), 650

BEHAVIOR MODIFICATION
stopping (ed) (Thomison), 941

BEHAVIOR THERAPY
behavioral prescription writing in smoking cessation counseling: a new use for a familiar tool (Philips, et al), 946

BENZODIAZEPINE TRANQUILIZERS
ingestion of prescription drugs by children: an epidemiologic study (King & Palmisano), 1468

BENZTROPINE
progressive parkinsonism in boxers (Friedman), 543

BERNARD, CLAUDE
Francois Magendie, Claude Bernard, and the interrelation of science, history, and philosophy (Bloch), 1259

BEZOAR
Perdiem causes esophageal impaction and bezoars (Schneider), 1449

BICARBONATES
accidental amitriptyline poisoning in a toddler (letter) (Beal & May), 1588
malignant hyperthermia in infancy (Wiswell, et al), 1451

BILE DUCTS, INTRAHEPATIC
fever and abdominal pain in a Southeast Asian man (Haas & Gregory), 47

BIOGRAPHY
Charles Aloysius Luzenberg, MD (1805–1848) (Colon), 749

BIOMECHANICS
total joint replacement: where are we today, and where are we headed? (Volz), 174

BIOPSY
premalignant lesions of the anal margin (Beck & Fazio), 470
temporal artery biopsy (letter) (Sergent), 670
temporal artery biopsy (letter, reply) (Ikard), 670

BIOPSY, NEEDLE
autoimmune thyroiditis manifested as a systemic febrile illness: diagnosis by gallium scan and fine needle aspiration biopsy (Castellucci, et al), 647
bronchioalveolar carcinoma: emphasis on localized lesions (Merine, et al), 475
fine needle aspiration cytology of hepatocellular carcinoma manifested as bone metastasis (Gattuso & Reyes), 793
fine needle aspiration cytology of metastatic sarcoma involving the thyroid (Gattuso, et al), 1158
thyroid nodules in children: current profile of a changing disease (Fowler, et al), 1472

BIPOLAR DISORDER
ibuprofen-induced lithium toxicity (letter) (Bailey, et al), 1197
inducing catatonic patients to eat with daily administration of amobarbital sodium (Lewis, et al), 1315

BIRTH WEIGHT
necrotizing enterocolitis: improving survival within a single facility (Black, et al), 1103
nosocomial sepsis in the neonatal intensive care unit (Kotloff, et al), 699

BITES AND STINGS
initial antibiotic therapy for alligator bites: characterization of the oral flora of *Alligator mississippiensis* (Flandry, et al), 262

BLACKS
epidemiology of tuberculosis in North Carolina, 1966 to 1986: analysis of demographic features, geographic variation, AIDS, migrant workers, and site of infection (Weber, et al), 1204
hypertension: variations in prevalence in the black population (Kelly & Oni), 296
renal transplantation: a 20-year experience at the University of Florida (Patton, et al), 1334

BLADDER NEOPLASMS
intraoperative radiation therapy for locally advanced cancers (Sindelar & Kinsella), 358
vaginal and bladder angiosarcoma after therapeutic irradiation (Morgan, et al), 1434

BLAST CRISIS
extramedullary blast crisis and hemolytic anemia in a patient with t(3p+;4q−) and rapidly evolving myelogenous leukemia (Carr & Todd), 762

BLEEDING TIME
modulation of mild bleeding disorder during remissions and exacerbations of Graves' disease (Zeigler & Iannuzzi), 1416

BLINDNESS
diabetic retinopathy: a leading cause of new blindness (Haik, et al), 575
eye injury: prevalence and prognosis by setting (White, et al), 151
BLOOD COAGULATION DISORDERS
modulation of mild bleeding disorder during remissions and exacerbations of Graves' disease (Zeigler & Iannuzzi), 1416
BLOOD COAGULATION FACTORS
lupus anticoagulant and cerebrovascular accident in a patient with neurofibromatosis (Carr & Howe), 921
BLOOD COAGULATION TESTS
lupus anticoagulant and cerebrovascular accident in a patient with neurofibromatosis (Carr & Howe), 921
BLOOD GLUCOSE
medical and financial implications of discontinuing a statewide free insulin program involving 3,720 people (Nicholas & Watson), 13
BLOOD GROUPING AND CROSSMATCHING
immediate prediction of blood requirements in trauma victims (West, et al), 186
BLOOD PATCH see
BLOOD TRANSFUSION
BLOOD PRESSURE
continuous infusion of alfentanil for maintenance of anesthesia: comparison with halothane anesthesia (Glass, et al), 453
BLOOD PROTEINS
colloid oncotic pressure as a guide for the anesthesiologist in directing fluid therapy (Haynes, et al), 618
diseases that lower blood pressure (letter, reply) (Loyke), 1320
BLOOD TRANSFUSION
delayed hemolytic transfusion reactions in sickle cell anemia (Rao & Patel), 1034
HIV infection from casual contact (ed) (Thomison), 1071
hypogammaglobulinemia in infants infected with human immunodeficiency virus (Saulsbury), 423
immediate prediction of blood requirements in trauma victims (West, et al), 186
prophylactic epidural blood patch in parturients (letter) (Ackerman, et al), 671
prophylactic epidural blood patch in parturients (letter, reply) (McGruder, et al), 671
transfusion-acquired hepatitis A (Giacoia & Kasprisin), 1357
unusual chronic maculopapular rash associated with human immunodeficiency virus infection (Wang, et al), 386
BLOOD TRANSFUSION, INTRAUTERINE
intrauterine transfusion via umbilical vein in severe Rh isoimmunization (Dacus, et al), 791
BLOOD VESSEL PROSTHESIS
aortoesophageal fistula: unusual complication (Wareing & Merrill), 1306
left ventricular apicoaortic valved conduit for treating obstruction of the left ventricular outflow tract (Haines & Neal), 756
renal revascularization in anuric patients: determinants of outcome (Bilfinger, et al), 558
BLOOD VOLUME
common sense approach to ischemic stroke: hypertension, hyponatremia, and hypovolemia (letter) (Scott, et al), 804
BLOTTING, WESTERN
HIV-1 serology and AIDS testing: a practical approach to understanding (Schindzielorz), 1529
BODY HEIGHT
height-adjusted, rate-specific, single-stage step test for predicting maximal oxygen consumption (Francis & Culpepper), 602
relationship between menarcheal age and adult height (Shangold, et al), 443
BONE CEMENTS
total joint replacement: where are we today, and where are we headed? (Volz), 174
BONE NEOPLASMS
fine needle aspiration cytology of hepatocellular carcinoma manifested as bone metastasis (Gattuso & Reyes), 793
BONE RESORPTION
total joint replacement: where are we today, and where are we headed? (Volz), 174
BONE SCREWS
management of scaphoid fractures: a review and update (Gumucio, et al), 1377
BOOK REVIEW
book review: jury of my peers by Howard C. Snider, Jr. (Tanner), 742
BOWEN'S DISEASE
premalignant lesions of the anal margin (Beck & Fazio), 470
BOXING
addled brains and coffin nails (ed) (Thomison), 541
boxing-related ocular injuries in the United States Army, 1980 to 1985 (Enzenauer & Mauldin), 547
progressive parkinsonism in boxers (Friedman), 543
BRACHIAL PLEXUS
bibrachial palsy due to paraneoplastic encephalomyelitis (Meador, et al), 1053
BRAIN ABSCESS
intracranial complications of sinusitis (Parker, et al), 563
BRAIN EDEMA
reversible profound neurologic deficits associated with transient cranial CT abnormalities and systemic lupus erythematosus (Golloub, et al), 650
BRAIN INJURIES
addled brains and coffin nails (ed) (Thomison), 541
neurologic manifestations of child abuse (Benzel & Hadden), 1347
progressive parkinsonism in boxers (Friedman), 543
BRAIN NEOPLASMS
cerebral lymphoma in childhood: a diagnostic dilemma (Pappert, et al), 1294
hypocalcemia and an inappropriate endocrine response in osteoblastic metastatic breast cancer (Bouvier), 1574
intracranial granulocytic sarcoma in postpolycythemia myeloid metaplasia (Roy, et al), 1564
renal tubular acidosis after prolonged remission of nephrotic syndrome in amyloidosis associated with astrocytoma (Friedman, et al), 765
BREAST
reduction mammaplasty: central cone technique for maximal preservation of vascular and nerve supply (Hagerty & Hagerty), 183
BREAST DISEASES
calcification of breast implant capsule (Young, et al), 1171
mammographic microcalcifications associated with schistosomiasis (Varin, et al), 1060
BREAST NEOPLASMS
hypocalcemia and an inappropriate endocrine response in osteoblastic metastatic breast cancer (Bouvier), 1574
mammographic microcalcifications associated with schistosomiasis (Varin, et al), 1060
mammography screening in women under age 50 (a clinician's viewpoint) (letter) (Elliott), 931
preservation surgery for malignant disease: why it works (Evans), 1534
relationship between mammographic features and hormone receptor content in patients with breast cancer (Ainge, et al), 1506
STRETCH: a rehabilitative program for patients with breast cancer (Gaskin, et al), 467
BRONCHIAL NEOPLASMS
bibrachial palsy due to paraneoplastic encephalomyelitis (Meador, et al), 1053
bronchioalveolar carcinoma: emphasis on localized lesions (Merine, et al), 475
BRONCHIAL PROVOCATION TESTS
bronchoprovocational challenges in the assessment of the efficacy of therapeutic agents (Scott), 868
BRONCHOALVEOLAR LAVAGE
Pneumocystis carinii pneumonia in the acquired immunodeficiency syndrome: diagnosis using minilavage samples (Yoo, et al), 829
BRONCHODILATOR AGENTS
bronchoprovocational challenges in the assessment of the efficacy of therapeutic agents (Scott), 868
BROWNE, THOMAS
vulgar errors (Smith), 1405
BURNS
clinical significance of *Bacillus* species isolated from blood cultures (Weber, et al), 705

minor burns: treatment using a new drug delivery system with silver sulfadiazine (Cruse & Daniels), 1135
seizure disorders and trauma (Fallon, et al), 1093

BUTYL METHOXYDIBENZOYL-METHANE
new drug approvals in 1988 (Beary), 995

CADUCEUS
caduceus (letter) (Vincent), 1454
caduceus (letter) (Eich), 1455
the caduceus and the aesculapian staff: ancient eastern origins, evolution and western parallels (Metzer), 743

CALCINOSIS
acalculous gallbladder disease (letter) (Parry), 1064
calcification of breast implant capsule (Young, et al), 1171
calcified acoustic neuroma (Beskin & Eick), 1048
cerebral lymphoma in childhood: a diagnostic dilemma (Pappert, et al), 1294
cyclic Cushing's disease in association with pituitary stone (La Civita, et al), 1174
mammographic microcalcifications associated with schistosomiasis (Varin, et al), 1060
Pellegrini-Stieda syndrome mimicking acute septic arthritis (Scheib & Quinet), 90

CALCITONIN
hypocalcemia and an inappropriate endocrine response in osteoblastic metastatic breast cancer (Bouvier), 1574

CALCIUM
normotension with decreased plasma renin activity and low serum ionic calcium levels: a prehypertensive state? (Garcia Zozaya, et al), 686

CALCIUM CHANNEL BLOCKERS
atheromatous embolism: varied clinical presentation and prognosis (Jennings, et al), 849
silent myocardial ischemia: improvement with nisoldipine therapy (Glasser, et al), 32

CANDIDIASIS
acute gastric necrosis in the postoperative period (Sharlow, et al), 529
antenatal diagnosis of *Candida* chorioamnionitis (letter) (Morgan, et al), 276
candidal infections in neonates of very low birth weight (Birenbaum & Santos), 77
intervertebral diskitis due to *Candida tropicalis* (Herzog, et al), 270
leak after vertical banded gastroplasty (Buckwalter & Herbst), 525
nosocomial sepsis in the neonatal intensive care unit (Kotloff, et al), 699

CANDIDIASIS, CHRONIC MUCOCUTANEOUS
hypogammaglobulinemia in infants infected with human immunodeficiency virus (Saulsbury), 423

CARBAMAZEPINE
weight gain associated with psychotropic drugs (Brady), 611

CARBIDOPA
progressive parkinsonism in boxers (Friedman), 543

CARCINOEMBRYONIC ANTIGEN
radioimmunoguided surgery in recurrent colorectal cancer: the role of carcinoembryonic antigen, computerized tomography, and physical examination (Sardi, et al), 1235

CARCINOGENS
marijuana as a potential carcinogen (letter) (Donepudi), 671
marijuana as a potential carcinogen (letter, reply) (Taylor), 671

CARCINOID TUMOR
carcinoid tumors of the gastrointestinal tract: a 44-year experience (Saha, et al), 1501
gastrointestinal carcinoid tumor metastatic to the orbit (Harris, et al), 1549
granulomatous myocarditis with unusual histologic features (Agosti, et al), 1180
Krukenberg tumors: CT findings and growth characteristics (Kuhlman, et al), 1215

CARCINOMA
barium enema examination: sensitivity in detecting colonic polyps and carcinomas (Ott, et al), 197
carcinoma of the prostate: changing incidence associated with annual urologic screening (Thompson), 335
colonic filiform polyposis and a malignant adenomatous polyp (Raila, et al), 1448
marijuana as a potential carcinogen (letter) (Donepudi), 671
marijuana as a potential carcinogen (letter, reply) (Taylor), 671
mucoepidermoid carcinoma of the lacrimal gland fossa: confirmation by ultrastructural study (Lawton & Karesh), 643
percutaneous retrieval of a broken Lunderquist guidewire from the pelvicalyceal system (Bezirdjian, et al), 1269
thyroid nodules in children: current profile of a changing disease (Fowler, et al), 1472

CARCINOMA IN SITU
scar-associated malignant melanoma and squamous carcinoma in situ (Walker & Walker), 1419
villous tumors of the ampulla of Vater: local resection versus pancreatoduodenectomy (Gray & Browder), 917

CARCINOMA, BASAL CELL
bronchioalveolar carcinoma: emphasis on localized lesions (Merine, et al), 475

CARCINOMA, BRONCHIOLAR
bronchioalveolar carcinoma: emphasis on localized lesions (Merine, et al), 475

CARCINOMA, MUCINOUS
primary mucinous cystadenocarcinoma of the appendix with pseudomyxoma peritonei manifested as a splenic mass (Holder, et al), 1029

CARCINOMA, OAT CELL
bibrachial palsy due to paraneoplastic encephalomyelitis (Meador, et al), 1053
small cell cancer in a patient with neutropenia due to Felty's syndrome (Avery & Baumann), 1452
small cell carcinoma of the pleura (Bouvier & Bell), 1437

CARCINOMA, SQUAMOUS CELL
early cervical cancer coexistent with idiopathic inflammatory bowel disease (Hoffman, et al), 905
metastatic laryngeal carcinoma as a cause of progressive ophthalmoplegia (Weig, et al), 1051
premalignant lesions of the anal margin (Beck & Fazio), 470
pulmonary thromboembolism after head and neck surgery (Spires, et al), 1111
squamous cell carcinoma infiltrating a pancreatic pseudocyst (Morgan, et al), 1161

CARCINOMA, TRANSITIONAL CELL
necrotizing gas-forming infections in cancer patients (Chu, et al), 860

CARCINOMATOSIS
Krukenberg tumors: CT findings and growth characteristics (Kuhlman, et al), 1215

CARDIAC TAMPONADE
large pericardial effusion after cardiac surgery: role of echocardiography in diagnosis and management (D'Cruz, et al), 287

CARDIOLIPINS
cyclophosphamide use in a young woman with antiphospholipid antibodies and recurrent cerebrovascular accident (Perez, et al), 1421
lupus anticoagulant and cerebrovascular accident in a patient with neurofibromatosis (Carr & Howe), 921

CARDIOMYOPATHY, CONGESTIVE
peripartum cardiomyopathy treated with a left ventricular assist device as a bridge to cardiac transplantation (Hovsepian, et al), 527

CARDIOPULMONARY BYPASS
anesthesia for open heart surgery in the pregnant patient (Conroy, et al), 492

CARDIOVASCULAR AGENTS
new drug approvals in 1988 (Beary), 995

CARDIOVASCULAR DISEASES
abdominoperineal resection for rectal carcinoma: perioperative risk factors (Halpern, et al), 1492
preoperative cardiac consultations in a teaching hospital (Golden & Lavender), 292
xanthelasma: clinical indicator of decreased levels of high-density lipoprotein cholesterol (Bates & Warren), 570

CAREER CHOICE
changes in the internal medicine internship from 1967 to 1987: explanations for decreasing interest in the discipline? (Rosman, et al), 414
growing up together (ed) (Thomison), 279
internal medicine as a specialty (letter) (Harmon), 1065
lack of recognition of internal medicine as a specialty: a factor in medical student career choice? (Anders, et al), 411

score one for family practice (ed) (Blum), 149

CARNITINE
assessment of nutritional status in noninstitutionalized elderly (Powers, et al), 990

CAROTID ARTERIES
comparison of the need for bypass shunt after stroke or transient ischemic attack in 97 patients (Khanna & Garg), 1512

CAROTID ARTERY DISEASES
tortuosity of common carotid artery (letter) (Cheng), 806

CARPAL BONES
management of scaphoid fractures: a review and update (Gumucio, et al), 1377

CARPAL TUNNEL SYNDROME
treatment of carpal tunnel syndrome with vitamin B6: a double-blind study (Stransky, et al), 841

CARTEOLOL HYDROCHLORIDE
new drug approvals in 1988 (Beary), 995

CATARACT EXTRACTION
Charles Aloysius Luzenberg, MD (1805–1848) (Colon), 749

CATASTROPHIC ILLNESS
ethical issues in chronic, severe, and catastrophic illnesses (Churchill), 815
symposium on health care: who decides? who pays? who is responsible?: introduction (Dockery), 814

CATATONIA
inducing catatonic patients to eat with daily administration of amobarbital sodium (Lewis, et al), 1315

CATHARTICS
nosocomial diarrhea: beware the medicinal elixir (Edes & Walk), 1497
Perdiem causes esophageal impaction and bezoars (Schneider), 1449

CATHETERIZATION
percutaneous retrieval of a broken Lunderquist guidewire from the pelvicalyceal system (Bezirdjian, et al), 1269
subdural injection of local anesthetics and morphine: a complication of attempted epidural anesthesia (Miller, et al), 87

CATHETERS
malignant pleural effusions: pleurodesis using a small-bore percutaneous catheter (Walsh, et al), 963

CATHETERS, INDWELLING
intervertebral diskitis due to *Candida tropicalis* (Herzog, et al), 270
intraperitoneal chemotherapy complicated by erosion of a Tenckhoff catheter into the colon (Holt, et al), 914
Listeria monocytogenes sepsis from an infected indwelling IV catheter in a patient with AIDS (letter) (Katner & Joiner), 94
nosocomial sepsis in the neonatal intensive care unit (Kotloff, et al), 699

CAUDATE NUCLEUS
Creutzfeldt-Jakob disease: high caudate signal on magnetic resonance imaging (Pearl & Anderson), 1177

CECAL NEOPLASMS
carcinoma of the colon diagnosed by ultrasonography (letter) (Abbitt & Parekh), 532
intraperitoneal chemotherapy complicated by erosion of a Tenckhoff catheter into the colon (Holt, et al), 914
intussusception revisited: clinicopathologic analysis of 261 cases, with emphasis on pathogenesis (Pang), 215

CEFOTAXIME
recurrent meningitis in a black man (Clinical Infectious Diseases Conference, Vanderbilt University Medical Center) (Cooper & Gregory), 235

CEFOTETAN
efficacy of prophylactic antibiotics for the prevention of endomyometritis after forceps delivery (Heitmann & Benrubi), 960

CEFOTIAM HYDROCHLORIDE
new drug approvals in 1988 (Beary), 995

CEFOXITIN
aerobic and anaerobic microbiology of intra-abdominal abscesses in children (Brook), 1479
septic shock and acute respiratory distress syndrome after salpingitis caused by *Streptococcus pyogenes* group A (Fikrig, et al), 634
single-dose piperacillin versus triple-dose cefoxitin prophylaxis at vaginal and abdominal hysterectomy (Hemsell, et al), 438

CEFTAZIDINE
Vibrio sepsis in a cirrhotic patient (Jordan & Flynn), 799

CEFTIZOXIME
Yersinia enterocolitica causing spinal osteomyelitis and empyema in a nonimmunocompromised host (Sinnott, et al), 399

CEFTRIAXONE
Branhamella catarrhalis pneumonia with bacteremia (Choo & Gantz), 1317
gonococcal wound infection (Rutherford, et al), 1194

CEFUROXIME
Branhamella catarrhalis pneumonia with bacteremia (Choo & Gantz), 1317
intracranial complications of sinusitis (Parker, et al), 563

CELIOTOMY
nifedipine-induced hypotension and mesenteric ischemia (Goglin, et al), 274

CELLULITIS
amputation of the distal portion of the foot (Hodge, et al), 1138
cellulitis caused by *Rhizomucor pusillus* in a diabetic patient receiving continuous insulin infusion pump therapy (Wickline, et al), 1432

CENTRAL NERVOUS SYSTEM AGENTS
new drug approvals in 1988 (Beary), 995

CEPHALOSPORINS
cholecystectomy (Vanderpool, et al), 450

CEREBELLAR NEOPLASMS
calcified acoustic neuroma (Beskin & Eick), 1048

CEREBRAL ANEURYSM
osteoplastic pterional craniotomy (Schlitt & Quindlen), 592

CEREBRAL EMBOLISM AND THROMBOSIS
cyclophosphamide use in a young woman with antiphospholipid antibodies and recurrent cerebrovascular accident (Perez, et al), 1421

CEREBRAL HEMORRHAGE
clinical significance of *Bacillus* species isolated from blood cultures (Weber, et al), 705
neurologic manifestations of child abuse (Benzel & Hadden), 1347
suboptimal effect of daptomycin in the treatment of bacteremias (Garrison, et al), 1414

CEREBRAL INFARCTION
Fusobacterium necrophorum sepsis with cerebral infarction (Spencer, et al), 1040
neurogenic hyperthermia in subarachnoid hemorrhage (Simpson, et al), 1577
neurologically asymptomatic patients with a single cerebral lacuna (Weisberg & Stazio), 981

CEREBRAL ISCHEMIA
are all neonatal seizures true epileptic seizures? (Giacoia), 692

CEREBRAL ISCHEMIA, TRANSIENT
comparison of the need for bypass shunt after stroke or transient ischemic attack in 97 patients (Khanna & Garg), 1512
cryptococcal meningoencephalitis presenting transient focal cerebral symptoms (Nowack & Bradsher), 395
neurogenic hyperthermia in subarachnoid hemorrhage (Simpson, et al), 1577

CEREBRAL LACUNA see
CEREBRAL INFARCTION

CEREBROSPINAL FLUID
a simple test for detecting CSF (letter) (Ackerman, et al), 94
cerebrospinal fluid cell counts and chemistries in bacterial meningitis (Arevalo, et al), 1122
idiopathic hypereosinophilic syndrome progressing to acute myelomonocytic leukemia with chloromas (Brown & Stein), 1303

CEREBROSPINAL FLUID PROTEINS
ibuprofen-induced meningitis in an elderly patient with systemic lupus erythematosus (Gilbert & Eichenbaum), 514

CEREBROVASCULAR CIRCULATION
naloxone and mortality in the gerbil stroke model (Benzel, et al), 555

CEREBROVASCULAR DISORDERS
common sense approach to ischemic stroke: hypertension, hyponatremia, and hypovolemia (letter) (Scott, et al), 804
comparison of the need for bypass shunt after stroke or transient ischemic attack in 97 patients (Khanna & Garg), 1512
cyclophosphamide use in a young woman with antiphospholipid antibodies and recurrent cerebrovascular accident (Perez, et al), 1421
disease states in which blood pressure is lowered (Loyke), 864

lupus anticoagulant and cerebrovascular accident in a patient with neurofibromatosis (Carr & Howe), 921
naloxone and mortality in the gerbil stroke model (Benzel, et al), 555
neurologically asymptomatic patients with a single cerebral lacuna (Weisberg & Stazio), 981

CERVICAL VERTEBRAE
Yersinia enterocolitica causing spinal osteomyelitis and empyema in a nonimmunocompromised host (Sinnott, et al), 399

CERVIX NEOPLASMS
early cervical cancer coexistent with idiopathic inflammatory bowel disease (Hoffman, et al), 905
human papillomavirus and anogenital neoplasia: a fresh look at the association (Campion, et al), 35
percutaneous retrieval of a broken Lunderquist guidewire from the pelvicalyceal system (Bezirdjian, et al), 1269
significance of a positive Papanicolaou smear in a well screened population (Lyon, et al), 190

CESAREAN SECTION
cesarean hysterectomy: a procedure for modern obstetrics? (Strickland, et al), 1245
metoclopramide versus droperidol for prevention of nausea and vomiting during epidural anesthesia for cesarean section (Chestnut, et al), 1224
shoulder pain in a trial of labor after cesarean delivery (letter) (Shin), 1320

CHEST PAIN
chest pain evaluation unit: a cost-effective approach for ruling out acute myocardial infarction (De Leon, et al), 1083
musculoskeletal chest pain in patients with "angina": a prospective study (Levine & Mascette), 580
precordial catch syndrome in children (Reynolds), 1228

CHILD ABUSE
evagations: Janace (Mosley), 243
neurologic manifestations of child abuse (Benzel & Hadden), 1347
reporting of child abuse: influence of characteristics of physician, practice, and community (Badger), 281

CHILD DAY CARE CENTERS
invasive meningococcal disease: secondary spread in a day-care center (Leggiadro, et al), 511

CHLORAMBUCIL
hairy cell leukemia with an autoimmune syndrome, paraproteinemia, and cryoglobulinemia (Shpilberg, et al), 1552

CHLORAMPHENICOL
clostridial bloodstream infections (Ingram & Cooper), 29
Ehrlichia in Tennessee (Simmons & Hughey), 669
Fusobacterium necrophorum sepsis with cerebral infarction (Spencer, et al), 1040
intracranial complications of sinusitis (Parker, et al), 563
viscerotropic Rocky Mountain spotted fever in southeastern Texas: report of a survivor with atypical manifestations and multiple organ failure (Lee), 640

CHLOROMA see
LEUKEMIA, MYELOID

CHOICE BEHAVIOR
communication of information about therapeutic alternatives: end-stage renal disease model (McCauley, et al), 418
patience (ed) (Thomison), 1331

CHOLANGIOGRAPHY
cholecystectomy (Vanderpool, et al), 450

CHOLANGIOPANCREATOGRAPHY, ENDOSCOPIC RETROGRADE
blunt pancreatic trauma: prospective evaluation of early endoscopic retrograde pancreatography (Whittwell, et al), 586
choledochal cyst (Little & Loeb), 255
villous tumors of the ampulla of Vater: local resection versus pancreatoduodenectomy (Gray & Browder), 917

CHOLANGITIS
fever and abdominal pain in a Southeast Asian man (Haas & Gregory), 47

CHOLECYSTECTOMY
cholecystectomy (Vanderpool, et al), 450
choledochal cyst (Little & Loeb), 255
squamous cell carcinoma infiltrating a pancreatic pseudocyst (Morgan, et al), 1161

CHOLECYSTITIS
cholecystectomy (Vanderpool, et al), 450

CHOLECYSTOGRAPHY
biliary lithotripsy in the United States (Vanderpool, et al), 636

CHOLEDOCHOSTOMY
choledochal cyst (Little & Loeb), 255

CHOLELITHIASIS
biliary lithotripsy in the United States (Vanderpool, et al), 636
cholecystectomy (Vanderpool, et al), 450
fever and abdominal pain in a Southeast Asian man (Haas & Gregory), 47

CHOLESTASIS
severe pancreatitis in an AIDS patient in association with cytomegalovirus infection (Joe, et al), 1444

CHORIOAMNIONITIS
antenatal diagnosis of *Candida* chorioamnionitis (letter) (Morgan, et al), 276
cesarean hysterectomy: a procedure for modern obstetrics? (Strickland, et al), 1245

CHRISTMAS
constant star (ed) (Thomison), 1461

CHROMIUM ALLOYS
total joint replacement: where are we today, and where are we headed? (Volz), 174

CHROMOSOME ABNORMALITIES
extramedullary blast crisis and hemolytic anemia in a patient with t(3p+;4q−) and rapidly evolving myelogenous leukemia (Carr & Todd), 762

CHRONIC DISEASE
ethical issues in chronic, severe, and catastrophic illnesses (Churchill), 815

CHURG-STRAUSS SYNDROME
granulomatous vasculitides of the lung: a clinicopathologic approach to diagnosis and treatment (Warren, et al), 481

CICATRIX
scar-associated malignant melanoma and squamous carcinoma in situ (Walker & Walker), 1419

CIPROFLOXACIN
failure of polymyxin B to restore sensitivity to quinolones for *Pseudomonas aeruginosa* (letter) (Walterspiel), 672

CLAVULANATE
ticarcillin-clavulanate therapy for infections with ticarcillin-resistant microorganisms (Gelfand, et al), 433

CLINDAMYCIN
aerobic and anaerobic microbiology of intra-abdominal abscesses in children (Brook), 1479
coccidioidomycosis versus pollen (letter) (Berman & Yost), 277
osteomyelitis of the skull base (Farrior), 719
pelvic abscess: examination and transvaginal drainage guided by real-time ultrasonography (Loy, et al), 788

CLINICAL COMPETENCE
pleural effusion: comparison of clinical judgment and Light's criteria in determining the cause (Scheurich, et al), 1487
why medicine residencies? (Sapira), 629

CLINICAL TRIALS
believing the unbelievable (letter) (Frenkel), 1195

CLONIDINE
ingestion of prescription drugs by children: an epidemiologic study (King & Palmisano), 1468

CLOSTRIDIUM INFECTIONS
clostridial bloodstream infections (Ingram & Cooper), 29
necrotizing gas-forming infections in cancer patients (Chu, et al), 860
spontaneous clostridial myonecrosis in a man with drug-induced agranulocytosis (Slovick, et al), 1272

COCAINE
addicting drug dangers (letter) (Thompson), 532
cocaine and scleroderma (Kerr), 1275
cocaine-associated acute myoglobinuric renal failure (letter) (Guerin, et al), 1196
cocaine-associated rhabdomyolysis and acute renal failure (Anand, et al), 67
migraine headaches and drug abuse (letter) (El-Mallakh), 805

pockets of subcutaneous cocaine: legal and clinical implications in a cocaine-induced death (letter) (Strauss & LaCandia), 1064
sickle cell disease and cocaine abuse—a deadly mixture? (letter) (Strauss & LaCandia), 1455
topical TAC (tetracaine, adrenaline, cocaine) solution for local anesthesia in children: prescribing inconsistency and acute toxicity (Tipton, et al), 1344

COCCIDIOIDOMYCOSIS
appreciation of histoplasmosis: the Vanderbilt story (Sell), 238
coccidioidomycosis versus pollen (letter) (Berman & Yost), 277

COCKROACHES
roach prevention (letter) (McDanal & McDanal), 806

COLECTOMY
stercoraceous perforation of the right colon (Lalla, et al), 80
surgical management of colonic inertia (Beck, et al), 305

COLITIS, ULCERATIVE
early cervical cancer coexistent with idiopathic inflammatory bowel disease (Hoffman, et al), 905

COLLATERAL CIRCULATION
renal revascularization in anuric patients: determinants of outcome (Bilfinger, et al), 558

COLLOIDS
colloid oncotic pressure as a guide for the anesthesiologist in directing fluid therapy (Haynes, et al), 618

COLON
penetrating injuries to the colon: analysis by anatomic region of injury (Frame, et al), 1099

COLONIC DISEASES
gastrocolic fistula resulting from chronic pancreatitis (Hansen, et al), 1309
intraperitoneal chemotherapy complicated by erosion of a Tenckhoff catheter into the colon (Holt, et al), 914
obstruction of the small bowel in the early postoperative period (Frykberg & Phillips), 169
stercoraceous perforation of the right colon (Lalla, et al), 80

COLONIC DISEASES, FUNCTIONAL
surgical management of colonic inertia (Beck, et al), 305

COLONIC NEOPLASMS
barium enema examination: sensitivity in detecting colonic polyps and carcinomas (Ott, et al), 197
carcinoid tumors of the gastrointestinal tract: a 44-year experience (Saha, et al), 1501
clostridial bloodstream infections (Ingram & Cooper), 29
colonic filiform polyposis and a malignant adenomatous polyp (Raila, et al), 1448
intraoperative radiation therapy for locally advanced cancers (Sindelar & Kinsella), 358
intussusception revisited: clinicopathologic analysis of 261 cases, with emphasis on pathogenesis (Pang), 215
Krukenberg tumors: CT findings and growth characteristics (Kuhlman, et al), 1215

COLONIC POLYPS
barium enema examination: sensitivity in detecting colonic polyps and carcinomas (Ott, et al), 197
colonic filiform polyposis and a malignant adenomatous polyp (Raila, et al), 1448

COLONOSCOPY
barium enema examination: sensitivity in detecting colonic polyps and carcinomas (Ott, et al), 197
surgical management of colonic inertia (Beck, et al), 305

COLORECTAL NEOPLASMS
radioimmunoguided surgery in recurrent colorectal cancer: the role of carcinoembryonic antigen, computerized tomography, and physical examination (Sardi, et al), 1235

COLOSTOMY
penetrating injuries to the colon: analysis by anatomic region of injury (Frame, et al), 1099

COMA
reversible profound neurologic deficits associated with transient cranial CT abnormalities and systemic lupus erythematosus (Golloub, et al), 650

COMMON BILE DUCT DISEASES
choledochal cyst (Little & Loeb), 255
Trousseau's syndrome caused by malignant degeneration of a choledochal cyst (Poole), 1283

COMMON BILE DUCT NEOPLASMS
Trousseau's syndrome caused by malignant degeneration of a choledochal cyst (Poole), 1283
villous tumors of the ampulla of Vater: local resection versus pancreatoduodenectomy (Gray & Browder), 917

COMPLEMENT
recurrent meningitis in a black man (Clinical Infectious Diseases Conference, Vanderbilt University Medical Center) (Cooper & Gregory), 235

COMPUTERS
what hath God wrought! (ed) (Thomison), 409

CONDYLOMATA ACUMINATA
human papillomavirus and anogenital neoplasia: a fresh look at the association (Campion, et al), 35

CONSERVATION OF NATURAL RESOURCES
to the third and fourth generations (ed) (Thomison), 675

CONSTIPATION
caution in upper gastrointestinal x-ray study in constipated parkinsonian patients (letter) (Umeki), 1589
surgical management of colonic inertia (Beck, et al), 305

CONSUMER PRODUCT SAFETY
ingestion of prescription drugs by children: an epidemiologic study (King & Palmisano), 1468

CONSUMER SATISFACTION
communication of information about therapeutic alternatives: end-stage renal disease model (McCauley, et al), 418
elderly patients' satisfaction with care under HMO versus private systems (Stein, et al), 3
helping family and patients decide between home care and nursing home care (Powers), 723

CONTRACEPTION
prudent checks: physicians and family planning in late 19th century England and America (Haller), 1397

CORONARY ARTERIOSCLEROSIS
high cost of trauma care in the elderly (Ross, et al), 857

CORONARY DISEASE
acute coronary artery thrombosis in paroxysmal nocturnal hemoglobinuria (Klein & Hartmann), 1169
cardiac complications of aneurysm repair (Campbell, et al), 458
musculoskeletal chest pain in patients with "angina": a prospective study (Levine & Mascette), 580

CORONARY THROMBOSIS
acute coronary artery thrombosis in paroxysmal nocturnal hemoglobinuria (Klein & Hartmann), 1169

CORPUS CALLOSUM
surgical management of epilepsy (Smith, et al), 736

CORTISONE
secondary adrenal insufficiency manifested as an acute febrile illness (Soto-Hernandez, et al), 384

CORYNEBACTERIUM INFECTIONS
Corynebacterium equi peritonitis in a patient receiving peritoneal dialysis (Franklin, et al), 1046

COST BENEFIT ANALYSIS
accountability of pain control programs in the United States (ed) (Nepomuceno, et al), 1465
chest pain evaluation unit: a cost-effective approach for ruling out acute myocardial infarction (De Leon, et al), 1083

COST CONTAINMENT
toward a national health care policy in the United States (Auerbach), 1389

COST CONTROL
research in cost-effectiveness (letter) (Shulkin), 1587

COSTS AND COST ANALYSIS
critical decisions in medical care: birth to death (Lamm), 822
economic welfare versus social justice (Windom), 818
economics of trauma in a small academic medical center (Cone & Eisner), 23
efficacy of prophylactic antibiotics for the prevention of endomyometritis after forceps delivery (Heitmann & Benrubi), 960
ethical issues in chronic, severe, and catastrophic illnesses (Churchill), 815
helping family and patients decide between home care and nursing home care (Powers), 723
high cost of trauma care in the elderly (Ross, et al), 857
hospital costs, use of resources, and dynamics of death associated with diabetes mellitus (Munoz, et al), 300
medical and financial implications of discontinuing a statewide free insulin program involving 3,720 people (Nicholas & Watson), 13
physician advertising: some reasons for caution (Yarborough), 1538
physicians affected by Medicare Catastrophic Coverage Act (Al-Assaf & Wilson), 853
transfusion-acquired hepatitis A (Giacoia & Kasprisin), 1357

COUGH
emergency cardiac maneuvers (ed) (Bartecchi), 1

COUNSELING
behavioral prescription writing in smoking cessation counseling: a new use for a familiar tool (Philips, et al), 946

CRANIAL NERVE NEOPLASMS
trigeminal neurilemoma: appearance on magnetic resonance imaging (Embry & Pritchard), 653

CRANIOTOMY
intracranial complications of sinusitis (Parker, et al), 563
osteoplastic pterional craniotomy (Schlitt & Quindlen), 592

CREATINE KINASE
cardiac complications of aneurysm repair (Campbell, et al), 458
chest pain evaluation unit: a cost-effective approach for ruling out acute myocardial infarction (De Leon, et al), 1083

CREATINE KINASE ISOENZYMES
chest pain evaluation unit: a cost-effective approach for ruling out acute myocardial infarction (De Leon, et al), 1083

CREATININE
lupus nephritis: efficacy of monthly pulse therapy with intravenous methylprednisolone (Harisdangkul, et al), 321
normotension with decreased plasma renin activity and low serum ionic calcium levels: a prehypertensive state? (Garcia Zozaya, et al), 686

CRICOID CARTILAGE
acute upper airway obstruction in rheumatoid arthritis of the cricoarytenoid joints (Bamshad, et al), 507

CRITICAL CARE
a different sort of diagnosis (Kelleher), 496

CROHN DISEASE
Crohn's disease of a Meckel's diverticulum causing diverticulitis and small bowel obstruction (Parler & Cathcart), 1190

CROSS INFECTION
AIDS and student attitudes (Merrill, et al), 426
Branhamella catarrhalis pneumonia with bacteremia (Choo & Gantz), 1317
HIV infection from casual contact (ed) (Thomison), 1071
human immunodeficiency virus: risk of exposure among health care workers at a southern urban hospital (Risi, et al), 1079
keratoconjunctivitis due to adenovirus type 8: a local outbreak (Insler & Kern), 159
nosocomial sepsis in the neonatal intensive care unit (Kotloff, et al), 699
transfusion-acquired hepatitis A (Giacoia & Kasprisin), 1357

CRYOGLOBULINEMIA
hairy cell leukemia with an autoimmune syndrome, paraproteinemia, and cryoglobulinemia (Shpilberg, et al), 1552

CRYPTOCOCCOSIS
cryptococcal meningoencephalitis presenting transient focal cerebral symptoms (Nowack & Bradsher), 395
cryptococcal pyarthrosis complicating gouty arthritis (Sinnott & Holt), 1555

CURRICULUM
context of social awareness: prelude to social service (Sandroni), 1545

CUSHING'S SYNDROME
cyclic Cushing's disease in association with pituitary stone (La Civita, et al), 1174

CYCLOPHOSPHAMIDE
cocaine and scleroderma (Kerr), 1275
cyclophosphamide use in a young woman with antiphospholipid antibodies and recurrent cerebrovascular accident (Perez, et al), 1421
lupus nephritis: efficacy of monthly pulse therapy with intravenous methylprednisolone (Harisdangkul, et al), 321
small cell cancer in a patient with neutropenia due to Felty's syndrome (Avery & Baumann), 1452

CYLINDROMA
adenoid cystic carcinoma metastasizing before detection of the primary lesion (Warren, et al), 1277

CYPROHEPTADINE
neurogenic hyperthermia in subarachnoid hemorrhage (Simpson, et al), 1577

CYSTADENOCARCINOMA
primary mucinous cystadenocarcinoma of the appendix with pseudomyxoma peritonei manifested as a splenic mass (Holder, et al), 1029

CYSTIC FIBROSIS
failure of polymyxin B to restore sensitivity to quinolones for *Pseudomonas aeruginosa* (letter) (Walterspiel), 672

CYSTS
choledochal cyst (Little & Loeb), 255
intra-abdominal bleeding after rupture of hepatic cyst (Lotz & Stahlschmidt), 667
thyroid nodules in children: current profile of a changing disease (Fowler, et al), 1472
Trousseau's syndrome caused by malignant degeneration of a choledochal cyst (Poole), 1283

CYTOMEGALIC INCLUSION DISEASE
cytomegalovirus and appendiceal perforation in a patient with acquired immunodeficiency syndrome (Tucker, et al), 1056
high-dose corticosteroid therapy for *Pneumocystis carinii* pneumonia in patients with acquired immunodeficiency syndrome (Amundson, et al), 711
severe pancreatitis in an AIDS patient in association with cytomegalovirus infection (Joe, et al), 1444

DACARBAZINE
isolated limb perfusion for stage I melanoma of the extremity: a comparison of melphalan and dacarbazine (DTIC) (Edwards, et al), 985

DANTROLENE
malignant hyperthermia in infancy (Wiswell, et al), 1451

DAPSONE
neonatal hyperbilirubinemia after treatment of maternal leprosy (Thornton & Bowe), 668

DAPTOMYCIN
suboptimal effect of daptomycin in the treatment of bacteremias (Garrison, et al), 1414

DEATH
fatal injuries in Oklahoma: descriptive epidemiology using medical examiner data (Goodman, et al), 1128
forensic autopsy in the elderly (Galanos, et al), 462
hospital costs, use of resources, and dynamics of death associated with diabetes mellitus (Munoz, et al), 300
sickle cell disease and cocaine abuse—a deadly mixture? (letter) (Strauss & LaCandia), 1455

DEATH, SUDDEN
use of NSAIDs in long-distance runners: a risk factor for sudden death (letter) (Johnson), 95

DEBRIDEMENT
necrotizing gas-forming infections in cancer patients (Chu, et al), 860
osteomyelitis of the skull base (Farrior), 719
pneumococcal meningitis due to psoas abscess (Scott & Schmidt), 1310
spontaneous clostridial myonecrosis in a man with drug-induced agranulocytosis (Slovick, et al), 1272
spontaneous streptococcal gangrenous myositis: survival with early debridement (Doebbeling & Wenzel), 900
Vibrio sepsis in a cirrhotic patient (Jordan & Flynn), 799

DECISION MAKING
Aequanimitas centennial (Anders), 1403

changes in the internal medicine internship from 1967 to 1987: explanations for decreasing interest in the discipline? (Rosman, et al), 414
critical decisions in medical care: birth to death (Lamm), 822
surgical ethics—1980s and beyond (Greene), 1262
why perform a routine history and physical examination? (Sapira), 364

DECISION MAKING, COMPUTER-ASSISTED
a different sort of diagnosis (Kelleher), 496

DEDUCTIBLES AND COINSURANCE
physicians affected by Medicare Catastrophic Coverage Act (Al-Assaf & Wilson), 853

DEGLUTITION DISORDERS
tracheoesophageal compression syndromes related to vascular ring (Vallette, et al), 338

DELAYED-ACTION PREPARATIONS
minor burns: treatment using a new drug delivery system with silver sulfadiazine (Cruse & Daniels), 1135

DELIVERY OF HEALTH CARE
critical decisions in medical care: birth to death (Lamm), 822
elderly patients' satisfaction with care under HMO versus private systems (Stein, et al), 3
ethical issues in chronic, severe, and catastrophic illnesses (Churchill), 815
growing up together (letter) (Hapke), 1319
into the nineties and beyond: medicine in short supply (ed) (Thomison), 811
last legacy, or Sisyphus revisited (ed) (Thomison), 809
toward a national health care policy in the United States (Auerbach), 1389

DEMENTIA
Creutzfeldt-Jakob disease: high caudate signal on magnetic resonance imaging (Pearl & Anderson), 1177
psychiatric aspects of HIV disease (Fernandez & Ruiz), 999

DENTAL PROSTHESIS
total joint replacement: where are we today, and where are we headed? (Volz), 174

DEPRESSIVE DISORDER
depression associated with enalapril (Patterson), 402
fluoxetine: prescribing guidelines for the newest antidepressant (Pary, et al), 1005
psychiatric aspects of HIV disease (Fernandez & Ruiz), 999

DERMATOMYCOSES
cellulitis caused by *Rhizomucor pusillus* in a diabetic patient receiving continuous insulin infusion pump therapy (Wickline, et al), 1432

DERMOID CYST
para-adrenal teratoma: CT presentation (Cranston & McPherson), 518

DEXAMETHASONE
cyclic Cushing's disease in association with pituitary stone (La Civita, et al), 1174
intracranial granulocytic sarcoma in postpolycythemia myeloid metaplasia (Roy, et al), 1564

DEXTROCARDIA
Ivemark's "asplenia" syndrome: a single gene disorder (McChane, et al), 1312

DIABETES MELLITUS
abdominoperineal resection for rectal carcinoma: perioperative risk factors (Halpern, et al), 1492
amputation of the distal portion of the foot (Hodge, et al), 1138
Branhamella catarrhalis pneumonia with bacteremia (Choo & Gantz), 1317
cellulitis caused by *Rhizomucor pusillus* in a diabetic patient receiving continuous insulin infusion pump therapy (Wickline, et al), 1432
diabetic retinopathy: a leading cause of new blindness (Haik, et al), 575
hospital costs, use of resources, and dynamics of death associated with diabetes mellitus (Munoz, et al), 300
hypothalamic sarcoidosis: a new cause of morbid obesity (Vesely), 758
medical and financial implications of discontinuing a statewide free insulin program involving 3,720 people (Nicholas & Watson), 13
osteomyelitis of the skull base (Farrior), 719
polyglandular autoimmine syndrome, type 2 (Leor, et al), 374
renal transplantation: a 20-year experience at the University of Florida (Patton, et al), 1334
risk factors for median sternotomy dehiscence in cardiac surgery (McDonald, et al), 1361

DIABETIC RETINOPATHY
diabetic retinopathy: a leading cause of new blindness (Haik, et al), 575

DIAGNOSIS
diagnosis (Gaarder), 1153
temporal artery biopsy (letter) (Sergent), 670
temporal artery biopsy (letter, reply) (Ikard), 670
what hath God wrought! (ed) (Thomison), 409

DIAGNOSIS, COMPUTER ASSISTED
a different sort of diagnosis (Kelleher), 496

DIAGNOSIS, DIFFERENTIAL
acute Epstein-Barr virus myocarditis simulating myocardial infarction with cardiogenic shock (Tyson, et al), 1184
adenoid cystic carcinoma metastasizing before detection of the primary lesion (Warren, et al), 1277
aortoesophageal fistula: unusual complication (Wareing & Merrill), 1306
are all neonatal seizures true epileptic seizures? (Giacoia), 692
azygos continuation of the inferior vena cava masquerading as neoplasm (Pallin, et al), 259
benign papillary mesothelioma of the peritoneum: a consideration in the differential diagnosis of peritoneal implants (Tzanakakis, et al), 1579
benign solitary schwannoma of the retroperitoneum: CT features (Ghiatas & Faleski), 801
bibrachial palsy due to paraneoplastic encephalomyelitis (Meador, et al), 1053
bronchioalveolar carcinoma: emphasis on localized lesions (Merine, et al), 475
chest pain evaluation unit: a cost-effective approach for ruling out acute myocardial infarction (De Leon, et al), 1083
clinical significance of mildly elevated thyrotropin levels with normal thyroxine levels (Brown & Hennessey), 681
Creutzfeldt-Jakob disease: high caudate signal on magnetic resonance imaging (Pearl & Anderson), 1177
double duodenal webs in an adult (Evans, et al), 366
Ehrlichia in Tennessee (Simmons & Hughey), 669
eosinophilic pleural effusion in cutaneous myiasis (Uttamchandani, et al), 1288
Epstein-Barr virus causing encephalitis in an elderly woman (Edelstein & Knight), 1192
euthyroid hyperthyroxinemia due to familial excess of thyroxine-binding globulin (Tucker), 368
evagations: Janace (Mosley), 243
fever and abdominal pain in a Southeast Asian man (Haas & Gregory), 47
Fusobacterium necrophorum sepsis with cerebral infarction (Spencer, et al), 1040
granulocytic sarcoma manifested as ascites (Elghetany & Banez), 1439
group C beta-hemolytic streptococci causing pharyngitis and scarlet fever (Corson, et al), 1119
have you laid yourself liable? (letter) (Alexander), 1066
hypogammaglobulinemia in infants infected with human immunodeficiency virus (Saulsbury), 423
idiopathic hypereosinophilic syndrome progressing to acute myelomonocytic leukemia with chloromas (Brown & Stein), 1303
incarceration of the retroverted gravid uterus: report of four patients managed with uterine reduction (Hess, et al), 310
infected femoral arteriovenous fistula after percutaneous insertion of an intra-aortic balloon (Archie & Mann), 778
late stage Lyme borreliosis in children (Leff & Akre), 954
leptospirosis: a forgotten cause of aseptic meningitis and multisystem febrile illness (Sperber & Schleupner), 1285
Lyme disease: a confusing multisystem borreliosis (Lane & Parker), 1147
mammographic microcalcifications associated with schistosomiasis (Varin, et al), 1060
Melkersson-Rosenthal syndrome: elevations in serum angiotensin converting enzyme and results of treatment with methotrexate (Leicht, et al), 74
mesenteric panniculitis (Monahan, et al), 782
metastatic laryngeal carcinoma as a cause of progressive ophthalmoplegia (Weig, et al), 1051
mucoepidermoid carcinoma of the lacrimal gland fossa: confirmation by ultrastructural study (Lawton & Karesh), 643
musculoskeletal chest pain in patients with "angina": a prospective study (Levine & Mascette), 580

neurogenic pulmonary edema: new concepts of an old disorder (Bekemeyer & Pinstein), 380
neurologic manifestations of child abuse (Benzel & Hadden), 1347
nifedipine-induced hypotension and mesenteric ischemia (Goglin, et al), 274
Pellegrini-Stieda syndrome mimicking acute septic arthritis (Scheib & Quinet), 90
precordial catch syndrome in children (Reynolds), 1228
primary aortoduodenal fistula: successful diagnosis and treatment (Pritchett & Dragutsky), 393
"pseudolupus" (letter) (Lluberas-Acosta), 1587
psychiatric aspects of HIV disease (Fernandez & Ruiz), 999
pulmonary disease caused by *Mycobacterium terrae* complex (Tonner & Hammond), 1279
pulmonary embolism masquerading as pulmonary arteriovenous malformation on computerized tomography (Kollef & Dunn), 924
recurrent meningitis in a black man (Clinical Infectious Diseases Conference, Vanderbilt University Medical Center) (Cooper & Gregory), 235
secondary adrenal insufficiency manifested as an acute febrile illness (Soto-Hernandez, et al), 384
shoulder pain: an unusual presentation of gastric ulcer (Valenzuela, et al), 1446
simultaneous pneumococcal arthritis and osteoarticular tuberculosis (Klein & McConville), 664
small cell carcinoma of the pleura (Bouvier & Bell), 1437
testicular feminization syndrome: a case study of four generations (Shull & Taylor), 251
tularemic pneumonia mimicking legionnaires' disease with false-positive direct fluorescent antibody stains for *Legionella* (Roy, et al), 1429
viscerotropic Rocky Mountain spotted fever in southeastern Texas: report of a survivor with atypical manifestations and multiple organ failure (Lee), 640
Waterhouse-Friderichsen syndrome caused by *Haemophilus influenzae* type b in an immunocompetent young adult (McKinney & Agner), 1571
why perform a routine history and physical examination? (Sapira), 364

DIAGNOSIS, LABORATORY
cresyl violet: a rapid, simple, easily interpretable stain for detecting *Pneumocystis carinii* in sputum (Moas, et al), 957
euthyroid hyperthyroxinemia due to familial excess of thyroxine-binding globulin (Tucker), 368

DIAGNOSIS, RADIOISOTOPE
radioimmunoguided surgery in recurrent colorectal cancer: the role of carcinoembryonic antigen, computerized tomography, and physical examination (Sardi, et al), 1235

DIAGNOSTIC ERRORS
diagnostic derailment (ed) (Fred), 1333
ovarian vein thrombophlebitis diagnosed by computerized tomography (Reddy & Reddy), 1425
pulmonary function testing: sources of error in measurement and interpretation (Crapo & Morris), 875

DIAGNOSTIC RELATED GROUPS
hospital costs, use of resources, and dynamics of death associated with diabetes mellitus (Munoz, et al), 300

DIAGNOSTIC TESTS, ROUTINE
biochemical testing in patients with alcoholic liver disease (Hubbell, et al), 318
why perform a routine history and physical examination? (Sapira), 364

DIALYSIS
communication of information about therapeutic alternatives: end-stage renal disease model (McCauley, et al), 418

DIARRHEA
nosocomial diarrhea: beware the medicinal elixir (Edes & Walk), 1497

DIAZEPAM
addicting drug dangers (letter) (Thompson), 532

DICLOFENAC SODIUM
new drug approvals in 1988 (Beary), 995

DILATATION AND CURETTAGE
acute bilateral diffuse pulmonary shadowing after evacuation of hydatid mole (Pope, et al), 377

DIMETHYL SULFOXIDE
minor burns: treatment using a new drug delivery system with silver sulfadiazine (Cruse & Daniels), 1135

DISABILITY, EVALUATION
accountability of pain control programs in the United States (ed) (Nepomuceno, et al), 1465

DISASTERS
to the third and fourth generations (ed) (Thomison), 675
whore of Babylon (ed) (Thomison), 1201

DISEASE OUTBREAKS
acute inguinal lymphadenitis associated with *Yersinia enterocolitica* (Narain), 401
epidemic of restaurant-associated illness due to *Salmonella newport* (Narain & Lofgren), 837
invasive meningococcal disease: secondary spread in a day-care center (Leggiadro, et al), 511
keratoconjunctivitis due to adenovirus type 8: a local outbreak (Insler & Kern), 159

DISEASES IN TWINS
neonatal lupus in twins (Lawrence, et al), 657

DISKITIS
intervertebral diskitis due to *Candida tropicalis* (Herzog, et al), 270

DISSEMINATED INTRAVASCULAR COAGULATION
septic shock and acute respiratory distress syndrome after salpingitis caused by *Streptococcus pyogenes* group A (Fikrig, et al), 634
Waterhouse-Friderichsen syndrome caused by *Haemophilus influenzae* type b in an immunocompetent young adult (McKinney & Agner), 1571

DIVERTICULITIS
Crohn's disease of a Meckel's diverticulum causing diverticulitis and small bowel obstruction (Parler & Cathcart), 1190

DOSE-RESPONSE RELATIONSHIP, DRUG
naloxone and mortality in the gerbil stroke model (Benzel, et al), 555
topical TAC (tetracaine, adrenaline, cocaine) solution for local anesthesia in children: prescribing inconsistency and acute toxicity (Tipton, et al), 1344

DOWN'S SYNDROME
Down's syndrome: current screening techniques (White), 1483

DOXORUBICIN
small cell cancer in a patient with neutropenia due to Felty's syndrome (Avery & Baumann), 1452

DOXYCYCLINE
Ehrlichia in Tennessee (Simmons & Hughey), 669
leptospirosis: a forgotten cause of aseptic meningitis and multisystem febrile illness (Sperber & Schleupner), 1285
tularemic pneumonia mimicking legionnaires' disease with false-positive direct fluorescent antibody stains for *Legionella* (Roy, et al), 1429

DRAINAGE
aerobic and anaerobic microbiology of intra-abdominal abscesses in children (Brook), 1479
intracranial complications of sinusitis (Parker, et al), 563
malignant pleural effusions: pleurodesis using a small-bore percutaneous catheter (Walsh, et al), 963
pelvic abscess: examination and transvaginal drainage guided by real-time ultrasonography (Loy, et al), 788

DRUG DELIVERY SYSTEMS see
DELAYED-ACTION PREPARATIONS

DRUG INTERACTIONS
drugs with anticholinergic side effects (Barkin & Stein), 1547
fluoxetine: prescribing guidelines for the newest antidepressant (Pary, et al), 1005
ibuprofen-induced lithium toxicity (letter) (Bailey, et al), 1197

DRUG PACKAGING
ingestion of prescription drugs by children: an epidemiologic study (King & Palmisano), 1468

DRUG RESISTANCE, MICROBIAL
netilmicin sulfate as single-agent therapy for *Pseudomonas* infections (Greenberg, et al), 715

DUODENAL DISEASES
primary aortoduodenal fistula: successful diagnosis and treatment (Pritchett & Dragutsky), 393

DUODENAL NEOPLASMS
carcinoid tumors of the gastrointestinal tract: a 44-year experience (Saha, et al), 1501

DUODENAL ULCER
proximal gastric vagotomy for duodenal ulcer disease (Malangoni & Mullins), 733

DUODENOSTOMY
double duodenal webs in an adult (Evans, et al), 366

DUODENUM
double duodenal webs in an adult (Evans, et al), 366
mycotic aneurysm of the inferior pancreaticoduodenal artery: successful nonoperative management (Teich, et al), 267

DWARFISM
slipped capital femoral epiphysis associated with Russell-Silver syndrome (Limbird), 902

DYSGAMMAGLOBULINEMIA
hypogammaglobulinemia in infants infected with human immunodeficiency virus (Saulsbury), 423

DYSPHAGIA, see
DEGLUTITION DISORDERS

ECHOCARDIOGRAPHY
echocardiography in planned interruption of the inferior vena cava (Alberts, et al), 772
hypertensive left ventricular hypertrophy (letter) (Mitchell & Felthousen), 404
hypertensive left ventricular hypertrophy (letter, reply), (Lavie & Messerli), 405
large pericardial effusion after cardiac surgery: role of echocardiography in diagnosis and management (D'Cruz, et al), 287
lower limb embolus: a near-lethal disease after age 75 years (Rolland, et al), 178

ECHOVIRUS INFECTIONS
Waterhouse-Friderichsen syndrome caused by *Haemophilus influenzae* type b in an immunocompetent young adult (McKinney & Agner), 1571

ECONOMIC COMPETITION
physician advertising: some reasons for caution (Yarborough), 1538
toward a national health care policy in the United States (Auerbach), 1389

ECONOMICS, HOSPITAL
hospital costs, use of resources, and dynamics of death associated with diabetes mellitus (Munoz, et al), 300

EDEMA
gallbladder hydrops in mucocutaneous lymph node syndrome (Choi & Sharma), 397

EDUCATION, MEDICAL
context of social awareness: prelude to social service (Sandroni), 1545
growing up together (ed) (Thomison), 279
more on swearing by Apollo the physician (letter) (Sapira), 531
more on swearing by Apollo the physician (letter) (Alexander), 532
pedigrees of southern surgical chairmen (Cohn), 892
score one for family practice (ed) (Blum), 149

EHRLICHIA INFECTIONS see
RICKETTSIACEAE INFECTIONS

EJACULATION
spermatic economy: a 19th century view of male impotence (Haller), 1010

ELECTRIC INJURIES
sequelae of electrical shock (letter) (Roberts), 931

ELECTROCARDIOGRAPHY
cardiac complications of aneurysm repair (Campbell, et al), 458
incidence of cardiac arrhythmias associated with mild hypokalemia induced by low-dose diuretic therapy for hypertension (Peters, et al), 966
preoperative cardiac consultations in a teaching hospital (Golden & Lavender), 292
silent myocardial ischemia: improvement with nisoldipine therapy (Glasser, et al), 32

ELECTROCONVULSIVE THERAPY
physical treatments in psychiatry: current and historical use in the southern United States (McCall), 345

ELECTRODIAGNOSIS
treatment of carpal tunnel syndrome with vitamin B6: a double-blind study (Stransky, et al), 841

ELECTROENCEPHALOGRAPHY
amantadine and the end-stage dementia of Alzheimer's type (Erkulwater & Pillai), 550
are all neonatal seizures true epileptic seizures? (Giacoia), 692
surgical management of epilepsy (Smith, et al), 736

ELECTROMYOGRAPHY
treatment of carpal tunnel syndrome with vitamin B6: a double-blind study (Stransky, et al), 841

ELECTROSHOCK
attempted self-administration of electroconvulsive therapy (Bishop), 1061

EMBLEMS AND INSIGNIA
caduceus (letter) (Vincent), 1454
caduceus (letter) (Eich), 1455
the caduceus and the aesculapian staff: ancient eastern origins, evolution and western parallels (Metzer), 743

EMBOLISM
atheromatous embolism: varied clinical presentation and prognosis (Jennings, et al), 849
echocardiography in planned interruption of the inferior vena cava (Alberts, et al), 772
lower limb embolus: a near-lethal disease after age 75 years (Rolland, et al), 178
thyrocardiotoxic embolic syndrome (Haynes & Kageler), 1292

EMBOLIZATION, THERAPEUTIC
mycotic aneurysm of the inferior pancreaticoduodenal artery: successful nonoperative management (Teich, et al), 267
penetrating injury of the vertebral artery: a unique management approach (Hetz, et al), 1037

EMERGENCIES
emergency cardiac maneuvers (letter) (Cheng), 1066
emergency cardiac maneuvers (letter, reply) (Bartecchi), 1066
emergency cricothyrotomy: a flexible device in the operating room (Klein & Lees), 661
penetrating thoracic aortic injuries: rare but potentially salvageable sequelae of urban warfare (Timberlake, et al), 970

EMERGENCY SERVICE, HOSPITAL
human immunodeficiency virus: risk of exposure among health care workers at a southern urban hospital (Risi, et al), 1079

EMPTY SELLA SYNDROME
endocrinologic evaluation of impotence (Baskin), 446

EMPYEMA
empyema associated with pulmonary sporotrichosis (Fields, et al), 910
Yersinia enterocolitica causing spinal osteomyelitis and empyema in a nonimmunocompromised host (Sinnott, et al), 399

ENALAPRIL
depression associated with enalapril (Patterson), 402

ENCEPHALITIS
Epstein-Barr virus causing encephalitis in an elderly woman (Edelstein & Knight), 1192

ENCEPHALOMYELITIS
bibrachial palsy due to paraneoplastic encephalomyelitis (Meador, et al), 1053

ENDARTERECTOMY
comparison of the need for bypass shunt after stroke or transient ischemic attack in 97 patients (Khanna & Garg), 1512

ENDOCARDITIS, BACTERIAL
meningococcal endocarditis on an Ionescu-Shiley aortic valve prosthesis: successful treatment with intravenous penicillin (Stenberg & Smith), 1314

ENDOMETRITIS
efficacy of prophylactic antibiotics for the prevention of endomyometritis after forceps delivery (Heitmann & Benrubi), 960

ENDOSCOPY
primary aortoduodenal fistula: successful diagnosis and treatment (Pritchett & Dragutsky), 393

ENEMA
barium enema examination: sensitivity in detecting colonic polyps and carcinomas (Ott, et al), 197
intussusception revisited: clinicopathologic analysis of 261 cases, with emphasis on pathogenesis (Pang), 215
surgical management of colonic inertia (Beck, et al), 305

ENTERAL FEEDING
nosocomial diarrhea: beware the medicinal elixir (Edes & Walk), 1497
ENTEROBACTERIACEAE INFECTIONS
infected femoral arteriovenous fistula after percutaneous insertion of an intra-aortic balloon (Archie & Mann), 778
ENTEROCOLITIS
Yersinia enterocolitica causing spinal osteomyelitis and empyema in a nonimmunocompromised host (Sinnott, et al), 399
ENTEROCOLITIS, PSEUDOMEMBRANOUS
candidal infections in neonates of very low birth weight (Birenbaum & Santos), 77
Ivemark's "asplenia" syndrome: a single gene disorder (McChane, et al), 1312
necrotizing enterocolitis: improving survival within a single facility (Black, et al), 1103
ENVIRONMENTAL EXPOSURE
acute radiodermatitis from occupational exposure to iridium 192 (Becker & Rosen), 1561
exposure to Roundup (letter) (Jensen), 934
fatal cardiac arrhythmia in a patient with interstitial myocarditis related to chronic arsenic poisoning (Hall & Harruff), 1557
human immunodeficiency virus: risk of exposure among health care workers at a southern urban hospital (Risi, et al), 1079
ENVIRONMENTAL POLLUTION
to the third and fourth generations (ed) (Thomison), 675
whore of Babylon (ed) (Thomison), 1201
ENZYME TESTS
chest pain evaluation unit: a cost-effective approach for ruling out acute myocardial infarction (De Leon, et al), 1083
ENZYME-LINKED IMMUNOSORBENT ASSAY
are missionaries at risk for AIDS? evaluation for HIV antibodies in 3,207 Protestant missionaries (Lange, et al), 1075
HIV-1 serology and AIDS testing: a practical approach to understanding (Schindzielorz), 1529
EOSINOPHILIA
eosinophilic pleural effusion in cutaneous myiasis (Uttamchandani, et al), 1288
idiopathic hypereosinophilic syndrome progressing to acute myelomonocytic leukemia with chloromas (Brown & Stein), 1303
EOSINOPHILS
acalculous gallbladder disease (letter) (Parry), 1064
granulocytic sarcoma manifested as ascites (Elghetany & Banez), 1439
EPIDEMIOLOGIC METHODS
epidemiology of tuberculosis in North Carolina, 1966 to 1986: analysis of demographic features, geographic variation, AIDS, migrant workers, and site of infection (Weber, et al), 1204
fatal injuries in Oklahoma: descriptive epidemiology using medical examiner data (Goodman, et al), 1128
EPIDIDYMITIS
group G streptococcal bacteremia in a healthy young man (Teel, et al), 633
EPILEPSY
are all neonatal seizures true epileptic seizures? (Giacoia), 692
EPILEPSY, FOCAL
surgical management of epilepsy (Smith, et al), 736
EPINEPHRINE
allergy to imported fire ants (Stafford, et al), 1520
topical TAC (tetracaine, adrenaline, cocaine) solution for local anesthesia in children: prescribing inconsistency and acute toxicity (Tipton, et al), 1344
EPIPHYSES, SLIPPED
slipped capital femoral epiphysis associated with Russell-Silver syndrome (Limbird), 902
EPSTEIN-BARR VIRUS
acute Epstein-Barr virus myocarditis simulating myocardial infarction with cardiogenic shock (Tyson, et al), 1184
Epstein-Barr virus causing encephalitis in an elderly woman (Edelstein & Knight), 1192
EQUIPMENT FAILURE
percutaneous retrieval of a broken Lunderquist guidewire from the pelvicalyceal system (Bezirdjian, et al), 1269
pulmonary function testing: sources of error in measurement and interpretation (Crapo & Morris), 875
ERGOTAMINE DERIVATIVES
gastrointestinal vascular ischemia caused by ergotamine (Rogers & Mansberger), 1058
ERYTHROMYCIN
tularemic pneumonia mimicking legionnaires' disease with false-positive direct fluorescent antibody stains for *Legionella* (Roy, et al), 1429
ERYTHROPOIESIS
aplastic crisis in occult hereditary spherocytosis caused by human parvovirus (HPV B19) (Rappaport, et al), 247
ESCHERICHIA COLI INFECTIONS
aerobic and anaerobic microbiology of intra-abdominal abscesses in children (Brook), 1479
ESOPHAGEAL DISEASES
tracheoesophageal compression syndromes related to vascular ring (Vallette, et al), 338
ESOPHAGEAL FISTULA
aortoesophageal fistula: early postoperative complication at the distal anastomosis of an aortic graft (Borrero, et al), 927
aortoesophageal fistula: unusual complication (Wareing & Merrill), 1306
ESOPHAGEAL MOTILITY DISORDERS
"nutcracker esophagus": a case of false-negative radionuclide esophageal transit study (Shah, et al), 666
ESOPHAGEAL NEOPLASMS
complications of esophageal prostheses: roentgenologic manifestations (Merandi, et al), 1365
ESOPHAGEAL PERFORATION
complications of esophageal prostheses: roentgenologic manifestations (Merandi, et al), 1365
ESOPHAGUS
Perdiem causes esophageal impaction and bezoars (Schneider), 1449
ETHAMBUTOL
pulmonary disease caused by *Mycobacterium terrae* complex (Tonner & Hammond), 1279
Saturday conference: atypical mycobacterial infections (Grand Rounds, Vanderbilt University School of Medicine) (Wheeler & Graham), 1250
simultaneous pneumococcal arthritis and osteoarticular tuberculosis (Klein & McConville), 664
ETHANOLAMINE OLEATE
new drug approvals in 1988 (Beary), 995
ETHICS, MEDICAL
economic welfare versus social justice (Windom), 818
ethical issues in chronic, severe, and catastrophic illnesses (Churchill), 815
factitious disorder with physical manifestations: pitfalls of diagnosis and management (Schlesinger, et al), 210
more on swearing by Apollo the physician (letter) (Kelly), 531
physician advertising: some reasons for caution (Yarborough), 1538
reporting of child abuse: influence of characteristics of physician, practice, and community (Badger), 281
surgical ethics—1980s and beyond (Greene), 1262
ETOPOSIDE
resolution of malignant small bowel obstruction after intraperitoneal etoposide therapy (Fanning, et al), 798
EUTHANASIA
surgical ethics—1980s and beyond (Greene), 1262
EUTHYROID SICK SYNDROMES
euthyroid hyperthyroxinemia due to familial excess of thyroxine-binding globulin (Tucker), 368
EXAMETAZIME
new drug approvals in 1988 (Beary), 995
EXERCISE
bronchoprovocational challenges in the assessment of the efficacy of therapeutic agents (Scott), 868
EXERCISE TEST
height-adjusted, rate-specific, single-stage step test for predicting maximal oxygen consumption (Francis & Culpepper), 602

EXERCISE THERAPY
STRETCH: a rehabilitative program for patients with breast cancer (Gaskin, et al), 467
EXPENDITURES, HEALTH
physician advertising: some reasons for caution (Yarborough), 1538
toward a national health care policy in the United States (Auerbach), 1389
EXTRACORPOREAL CIRCULATION
anesthesia for open heart surgery in the pregnant patient (Conroy, et al), 492
EXTRACORPOREAL MEMBRANE OXYGENATION
extracorporeal membrane oxygenation as treatment of severe meconium aspiration syndrome (Graves, et al), 696
EXTRACTION, OBSTETRICAL
efficacy of prophylactic antibiotics for the prevention of endomyometritis after forceps delivery (Heitmann & Benrubi), 960
EXUDATES AND TRANSUDATES
pleural effusion: comparison of clinical judgment and Light's criteria in determining the cause (Scheurich, et al), 1487
EYE INJURIES
addled brains and coffin nails (ed) (Thomison), 541
boxing-related ocular injuries in the United States Army, 1980 to 1985 (Enzenauer & Mauldin), 547
eye injury: prevalence and prognosis by setting (White, et al), 151
EYELID DISEASES
xanthelasma: clinical indicator of decreased levels of high-density lipoprotein cholesterol (Bates & Warren), 570
FACIAL INJURIES
rigid facial skeletal fixation: advances in treatment (Prysi, et al), 727
FACIAL NERVE
osteoplastic pterional craniotomy (Schlitt & Quindlen), 592
FACIAL PALSY
late stage Lyme borreliosis in children (Leff & Akre), 954
FACULTY, MEDICAL
pedigrees of southern surgical chairmen (Cohn), 892
FALSE-NEGATIVE REACTIONS
"nutcracker esophagus": a case of false-negative radionuclide esophageal transit study (Shah, et al), 666
FALSE-POSITIVE REACTIONS
diagnostic derailment (ed) (Fred), 1333
tularemic pneumonia mimicking legionnaires' disease with false-positive direct fluorescent antibody stains for *Legionella* (Roy, et al), 1429
FALSE-POSITIVE RESULTS
Down's syndrome: current screening techniques (White), 1483
FAMILY PLANNING
prudent checks: physicians and family planning in late 19th century England and America (Haller), 1397
FAMILY PRACTICE
reporting of child abuse: influence of characteristics of physician, practice, and community (Badger), 281
score one for family practice (ed) (Blum), 149
FEAR
AIDS and student attitudes (Merrill, et al), 426
auditory perception during general anesthesia: psychologic consequences (Jelicic & Bonke), 1220
FECES, IMPACTED
fecal impaction due to geophagia (letter) (Wrenn), 932
stercoraceous perforation of the right colon (Lalla, et al), 80
FEES AND CHARGES
physicians affected by Medicare Catastrophic Coverage Act (Al-Assaf & Wilson), 853
FELTY'S SYNDROME
small cell cancer in a patient with neutropenia due to Felty's syndrome (Avery & Baumann), 1452
FEMORAL ARTERY
infected femoral arteriovenous fistula after percutaneous insertion of an intra-aortic balloon (Archie & Mann), 778
"mechanical" obstruction of the superficial femoral artery with coronary angioplasty introducer sheath (Borrero), 753
thyrocardiotoxic embolic syndrome (Haynes & Kageler), 1292
FEMORAL FRACTURES
high cost of trauma care in the elderly (Ross, et al), 857
severe trauma to the lower extremity: long-term sequelae (Moore, et al), 843
FEMORAL VEIN
infected femoral arteriovenous fistula after percutaneous insertion of an intra-aortic balloon (Archie & Mann), 778
posttraumatic phlegmasia cerulea dolens: an indication for the Greenfield filter (Wilson, et al), 780
FEMUR
slipped capital femoral epiphysis associated with Russell-Silver syndrome (Limbird), 902
FENTANYL
anesthesia for open heart surgery in the pregnant patient (Conroy, et al), 492
continuous infusion of alfentanil for maintenance of anesthesia: comparison with halothane anesthesia (Glass, et al), 453
metoclopramide versus droperidol for prevention of nausea and vomiting during epidural anesthesia for cesarean section (Chestnut, et al), 1224
FERRITIN
hematologic complications of gastric bypass for morbid obesity (Simon, et al), 1108
FERROUS COMPOUNDS
ingestion of prescription drugs by children: an epidemiologic study (King & Palmisano), 1468
profound thrombocytosis in a patient with iron-lack anemia (Baldwin & Sellers), 662
FETAL DISEASES
antenatal diagnosis of renal abnormalities: a review of the state of the art (Barakat, et al), 229
Down's syndrome: current screening techniques (White), 1483
FEVER
fever and abdominal pain in a Southeast Asian man (Haas & Gregory), 47
leptospirosis: a forgotten cause of aseptic meningitis and multisystem febrile illness (Sperber & Schleupner), 1285
secondary adrenal insufficiency manifested as an acute febrile illness (Soto-Hernandez, et al), 384
FEVER OF UNKNOWN ORIGIN
autoimmune thyroiditis manifested as a systemic febrile illness: diagnosis by gallium scan and fine needle aspiration biopsy (Castellucci, et al), 647
FIBRIN FIBRINOGEN DEGRADATION PRODUCTS
wound hematoma: prophylaxis with topical thrombin (Roberts, et al), 607
FIBROMA
have you laid yourself liable? (letter) (Alexander), 1066
FIBROMYALGIA
"pseudolupus" (letter) (Lluberas-Acosta), 1587
FILTRATION
deep vein thrombophlebitis and pulmonary embolism in patients with malignant gliomas (Muchmore, et al), 1352
posttraumatic phlegmasia cerulea dolens: an indication for the Greenfield filter (Wilson, et al), 780
FLUCYTOSINE
cryptococcal meningoencephalitis presenting transient focal cerebral symptoms (Nowack & Bradsher), 395
cryptococcal pyarthrosis complicating gouty arthritis (Sinnott & Holt), 1555
FLUID THERAPY
colloid oncotic pressure as a guide for the anesthesiologist in directing fluid therapy (Haynes, et al), 618
multiple stings by imported fire ants *(Solenopsis invicta)*, without systemic effects (Diaz, et al), 775
pregnancy and mesenteric venous thrombosis (Engelhardt & Kerstein), 1441
FLUORESCENT ANTIBODY TECHNIQUE
tularemic pneumonia mimicking legionnaires' disease with false-positive direct fluorescent antibody stains for *Legionella* (Roy, et al), 1429
FLUOXETINE
fluoxetine: prescribing guidelines for the newest antidepressant (Pary, et al), 1005

fluoxetine-related anorgasmy (letter) (Lydiard & George), 933
FOCAL INFECTION
cryptococcal meningoencephalitis presenting transient focal cerebral symptoms (Nowack & Bradsher), 395
FOLIC ACID DEFICIENCY
hematologic complications of gastric bypass for morbid obesity (Simon, et al), 1108
FOOD CONTAMINATION
acute inguinal lymphadenitis associated with *Yersinia enterocolitica* (Narain), 401
constant star (ed) (Thomison), 1461
FOOD INSPECTION
constant star (ed) (Thomison), 1461
FOOT
amputation of the distal portion of the foot (Hodge, et al), 1138
digital subtraction angiography of the foot in atherosclerotic occlusive disease (Gavant), 328
free rectus abdominis muscle flap: advantages in lower extremity reconstruction (Reath & Taylor), 1143
FORCED EXPIRATORY VOLUME
bronchoprovocational challenges in the assessment of the efficacy of therapeutic agents (Scott), 868
pulmonary function testing: sources of error in measurement and interpretation (Crapo & Morris), 875
FOREIGN BODIES
percutaneous retrieval of a broken Lunderquist guidewire from the pelvicalyceal system (Bezirdjian, et al), 1269
Perdiem causes esophageal impaction and bezoars (Schneider), 1449
FOREIGN BODY MIGRATION
complications of esophageal prostheses: roentgenologic manifestations (Merandi, et al), 1365
repair of pectus excavatum using a substernal metal strut within a Marlex envelope (Gilbert & Zwiren), 1240
FOREIGN BODY REACTION
calcification of breast implant capsule (Young, et al), 1171
silicone synovitis: clinical, radiologic, and histologic feaures (Shergy, et al), 1156
FORENSIC MEDICINE
forensic autopsy in the elderly (Galanos, et al), 462
pockets of subcutaneous cocaine: legal and clinical implications in a cocaine-induced death (letter) (Strauss & LaCandia), 1064
FRACTURE FIXATION
management of scaphoid fractures: a review and update (Gumucio, et al), 1377
FRACTURE FIXATION, INTERNAL
rigid facial skeletal fixation: advances in treatment (Prysi, et al), 727
slipped capital femoral epiphysis associated with Russell-Silver syndrome (Limbird), 902
FRACTURE FIXATION, INTRAMEDULLARY
management of scaphoid fractures: a review and update (Gumucio, et al), 1377
severe trauma to the lower extremity: long-term sequelae (Moore, et al), 843
FRACTURES
avulsion of the nongravid uterus due to pelvic fracture (Smith), 70
high cost of trauma care in the elderly (Ross, et al), 857
management of scaphoid fractures: a review and update (Gumucio, et al), 1377
FRACTURES, OPEN
free rectus abdominis muscle flap: advantages in lower extremity reconstruction (Reath & Taylor), 1143
FRACTURES, UNUNITED
management of scaphoid fractures: a review and update (Gumucio, et al), 1377
severe trauma to the lower extremity: long-term sequelae (Moore, et al), 843
FREEDOM
patience (ed) (Thomison), 1331
FRONTAL BONE
osteoplastic pterional craniotomy (Schlitt & Quindlen), 592
FRONTAL SINUS
intracranial complications of sinusitis (Parker, et al), 563
FSH
endocrinologic evaluation of impotence (Baskin), 446
FUNNEL CHEST
repair of pectus excavatum using a substernal metal strut within a Marlex envelope (Gilbert & Zwiren), 1240
FUROSEMIDE
neurogenic pulmonary edema: new concepts of an old disorder (Bekemeyer & Pinstein), 380
FUSOBACTERIUM INFECTIONS
Fusobacterium necrophorum sepsis with cerebral infarction (Spencer, et al), 1040
Lemierre's postanginal septicemia: internal jugular vein thrombosis related to pharyngeal infection (Shadowen, et al), 1583
GADOPENTETATE DIMEGLUMINE
new drug approvals in 1988 (Beary), 995
GALLBLADDER DISEASES
acalculous gallbladder disease (letter) (Parry), 1064
acalculous gallbladder disease (letter, reply) (Frykberg), 1064
gallbladder hydrops in mucocutaneous lymph node syndrome (Choi & Sharma), 397
GALLIUM RADIOISOTOPES
autoimmune thyroiditis manifested as a systemic febrile illness: diagnosis by gallium scan and fine needle aspiration biopsy (Castellucci, et al), 647
GANGRENE
posttraumatic phlegmasia cerulea dolens: an indication for the Greenfield filter (Wilson, et al), 780
spontaneous streptococcal gangrenous myositis: survival with early debridement (Doebbeling & Wenzel), 900
GAS GANGRENE
necrotizing gas-forming infections in cancer patients (Chu, et al), 860
GASTRECTOMY
total gastrectomy for gastric carcinoma (Brando, et al), 973
GASTRIC BYPASS
hematologic complications of gastric bypass for morbid obesity (Simon, et al), 1108
medical care and pregnancy outcome after gastric bypass surgery for obesity (letter) (Rand & Macgregor), 1319
GASTRIC EMPTYING
factors influencing postoperative gastric emptying (letter) (Lazaro da Silva & Petroianu), 276
metoclopramide-induced parkinsonism (Sethi, et al), 1581
GASTRIC FISTULA
gastrocolic fistula resulting from chronic pancreatitis (Hansen, et al), 1309
GASTRITIS
acute gastric necrosis in the postoperative period (Sharlow, et al), 529
gastrocolic fistula resulting from chronic pancreatitis (Hansen, et al), 1309
GASTROENTERITIS
epidemic of restaurant-associated illness due to *Salmonella newport* (Narain & Lofgren), 837
GASTROINTESTINAL DISEASES
abdominoperineal resection for rectal carcinoma: perioperative risk factors (Halpern, et al), 1492
GASTROINTESTINAL MOTILITY
nosocomial diarrhea: beware the medicinal elixir (Edes & Walk), 1497
GASTROINTESTINAL NEOPLASMS
abdominal leiomyosarcoma: aggressive management (Bowers, et al), 313
carcinoid tumors of the gastrointestinal tract: a 44-year experience (Saha, et al), 1501
GASTROINTESTINAL TRANSIT
surgical management of colonic inertia (Beck, et al), 305
GASTROPLASTY
leak after vertical banded gastroplasty (Buckwalter & Herbst), 525
GENITAL NEOPLASMS
human papillomavirus and anogenital neoplasia: a fresh look at the association (Campion, et al), 35

GENTAMICIN
osteomyelitis of the skull base (Farrior), 719
pelvic abscess: examination and transvaginal drainage guided by real-time ultrasonography (Loy, et al), 788
GLIOMA
deep vein thrombophlebitis and pulmonary embolism in patients with malignant gliomas (Muchmore, et al), 1352
GLOMERULONEPHRITIS
focal glomerulosclerosis in Hodgkin's disease necessitating peritoneal dialysis (Graham, et al), 1187
GLOMERULOSCLEROSIS, FOCAL
focal glomerulosclerosis in Hodgkin's disease necessitating peritoneal dialysis (Graham, et al), 1187
GOITER
radionuclide thyroid studies: analysis of use and correlation with physical findings (Kiefe & Arem), 201
GONADOTROPINS, PITUITARY
endocrinologic evaluation of impotence (Baskin), 446
GONORRHEA
gonococcal wound infection (Rutherford, et al), 1194
seroprevalence of human immunodeficiency virus infection in a prenatal population at high risk for HIV infection (Lindsay, et al), 825
GOUTY ARTHRITIS
cryptococcal pyarthrosis complicating gouty arthritis (Sinnott & Holt), 1555
GRANULOCYTIC SARCOMA see
LEUKEMIA, MYELOID
GRANULOMA
granulomatous vasculitides of the lung: a clinicopathologic approach to diagnosis and treatment (Warren, et al), 481
GRANULOMA, GIANT CELL
granulomatous myocarditis with unusual histologic features (Agosti, et al), 1180
GRANULOMATOUS DISEASE, CHRONIC
granulomatous vasculitides of the lung: a clinicopathologic approach to diagnosis and treatment (Warren, et al), 481
GRAVES' DISEASE
modulation of mild bleeding disorder during remissions and exacerbations of Graves' disease (Zeigler & Iannuzzi), 1416
GREENFIELD FILTER see
FILTRATION
GROWTH DISORDERS
slipped capital femoral epiphysis associated with Russell-Silver syndrome (Limbird), 902
HABITS
stopping (ed) (Thomison), 941
HAEMOPHILUS INFECTIONS
increased incidence of bacteremia in Haitian children with sickle cell anemia (Pegelow), 833
Waterhouse-Friderichsen syndrome caused by *Haemophilus influenzae* type b in an immunocompetent young adult (McKinney & Agner), 1571
HALOTHANE
continuous infusion of alfentanil for maintenance of anesthesia: comparison with halothane anesthesia (Glass, et al), 453
HAPLOTYPES
neonatal lupus in twins (Lawrence, et al), 657
HEAD AND NECK NEOPLASMS
pulmonary thromboembolism after head and neck surgery (Spires, et al), 1111
HEAD INJURIES
boxing-related ocular injuries in the United States Army, 1980 to 1985 (Enzenauer & Mauldin), 547
neurologic manifestations of child abuse (Benzel & Hadden), 1347
tracheostomy in the intensive care unit: a safe alternative to the operating room (Hawkins, et al), 1096
HEADACHE
ibuprofen-induced meningitis in an elderly patient with systemic lupus erythematosus (Gilbert & Eichenbaum), 514
migraine headaches and drug abuse (letter) (El-Mallakh), 805
prophylactic epidural blood patch in parturients (letter) (Ackerman, et al), 671
prophylactic epidural blood patch in parturients (letter, reply) (McGruder, et al), 671
HEALTH CARE RATIONING
critical decisions in medical care: birth to death (Lamm), 822
ethical issues in chronic, severe, and catastrophic illnesses (Churchill), 815
HEALTH MAINTENANCE ORGANIZATIONS
elderly patients' satisfaction with care under HMO versus private systems (Stein, et al), 3
HEALTH POLICY
toward a national health care policy in the United States (Auerbach), 1389
HEALTH PRIORITIES
ethical issues in chronic, severe, and catastrophic illnesses (Churchill), 815
HEALTH PROMOTION
nurse-initiated health promotion prompting system in an internal medicine residents' clinic (Gonzalez, et al), 342
HEALTH RESOURCES
hospital costs, use of resources, and dynamics of death associated with diabetes mellitus (Munoz, et al), 300
HEALTH SERVICES ACCESSIBILITY
ethical issues in chronic, severe, and catastrophic illnesses (Churchill), 815
last legacy, or Sisyphus revisited (ed) (Thomison), 809
physician advertising: some reasons for caution (Yarborough), 1538
surgical ethics—1980s and beyond (Greene), 1262
toward a national health care policy in the United States (Auerbach), 1389
HEALTH SERVICES FOR THE AGED
critical decisions in medical care: birth to death (Lamm), 822
economic welfare versus social justice (Windom), 818
into the nineties and beyond: medicine in short supply (ed) (Thomison), 811
physicians affected by Medicare Catastrophic Coverage Act (Al-Assaf & Wilson), 853
surgical ethics—1980s and beyond (Greene), 1262
HEALTH SERVICES NEEDS AND DEMANDS
critical decisions in medical care: birth to death (Lamm), 822
ethical issues in chronic, severe, and catastrophic illnesses (Churchill), 815
into the nineties and beyond: medicine in short supply (ed) (Thomison), 811
HEALTH SERVICES RESEARCH
economic welfare versus social justice (Windom), 818
HEARING AIDS
osteomyelitis of the skull base (Farrior), 719
HEART ARREST
emergency cardiac maneuvers (ed) (Bartecchi), 1
HEART BLOCK
late stage Lyme borreliosis in children (Leff & Akre), 954
neonatal lupus in twins (Lawrence, et al), 657
HEART CATHETERIZATION
anesthesia for open heart surgery in the pregnant patient (Conroy, et al), 492
coronary thrombolysis in rural hospitals (letter) (Tate, et al), 95
"mechanical" obstruction of the superficial femoral artery with coronary angioplasty introducer sheath (Borrero), 753
HEART DEFECTS, CONGENITAL
Ivemark's "asplenia" syndrome: a single gene disorder (McChane, et al), 1312
HEART DISEASES
echocardiography in planned interruption of the inferior vena cava (Alberts, et al), 772
population screening for plasma cholesterol: community-based results from Atlanta (Harris, et al), 1370
HEART ENLARGEMENT
hypertensive left ventricular hypertrophy (letter) (Mitchell & Felthousen), 404
hypertensive left ventricular hypertrophy (letter, reply) (Lavie & Messerli), 405

neurologically asymptomatic patients with a single cerebral lacuna (Weisberg & Stazio), 981

HEART FAILURE, CONGESTIVE
Branhamella catarrhalis pneumonia with bacteremia (Choo & Gantz), 1317
disease states in which blood pressure is lowered (Loyke), 864
pleural effusion: comparison of clinical judgment and Light's criteria in determining the cause (Scheurich, et al), 1487
pulmonary embolism: improvement in hemodynamic function with amrinone therapy (Spence & Newton), 1267

HEART RATE
continuous infusion of alfentanil for maintenance of anesthesia: comparison with halothane anesthesia (Glass, et al), 453

HEART RATE, FETAL
anesthesia for open heart surgery in the pregnant patient (Conroy, et al), 492

HEART SURGERY
anesthesia for open heart surgery in the pregnant patient (Conroy, et al), 492
large pericardial effusion after cardiac surgery: role of echocardiography in diagnosis and management (D'Cruz, et al), 287
left ventricular apicoaortic valved conduit for treating obstruction of the left ventricular outflow tract (Haines & Neal), 756
risk factors for median sternotomy dehiscence in cardiac surgery (McDonald, et al), 1361

HEART TRANSPLANTATION
peripartum cardiomyopathy treated with a left ventricular assist device as a bridge to cardiac transplantation (Hovsepian, et al), 527

HEART VALVE PROSTHESIS
meningococcal endocarditis on an Ionescu-Shiley aortic valve prosthesis: successful treatment with intravenous penicillin (Stenberg & Smith), 1314

HEART VENTRICLE
hypertensive left ventricular hypertrophy (letter) (Mitchell & Felthousen), 404
hypertensive left ventricular hypertrophy (letter, reply) (Lavie & Messerli), 405
left ventricular apicoaortic valved conduit for treating obstruction of the left ventricular outflow tract (Haines & Neal), 756

HEEL
reconstruction of heel defects (Shenaq & Dinh), 596

HELICOPTERS
evolution of civil aeromedical helicopter aviation (Meier & Samper), 885

HEMANGIOSARCOMA
vaginal and bladder angiosarcoma after therapeutic irradiation (Morgan, et al), 1434

HEMARTHROSIS
sickled cells in synovial fluid: clue to unsuspected hemoglobinopathy (Glickstein, et al), 769

HEMATOMA
leak after vertical banded gastroplasty (Buckwalter & Herbst), 525
neurologic manifestations of child abuse (Benzel & Hadden), 1347
subcapsular hematoma of the liver during pregnancy (Lavery & Berg), 1568
suboptimal effect of daptomycin in the treatment of bacteremias (Garrison, et al), 1414
wound hematoma: prophylaxis with topical thrombin (Roberts, et al), 607

HEMATOPOIESIS, EXTRAMEDULLARY
extramedullary blast crisis and hemolytic anemia in a patient with t(3p+;4q−) and rapidly evolving myelogenous leukemia (Carr & Todd), 762
intracranial granulocytic sarcoma in postpolycythemia myeloid metaplasia (Roy, et al), 1564

HEMODYNAMICS
continuous infusion of alfentanil for maintenance of anesthesia: comparison with halothane anesthesia (Glass, et al), 453
pulmonary embolism: improvement in hemodynamic function with amrinone therapy (Spence & Newton), 1267

HEMOGLOBIN A
hematologic complications of gastric bypass for morbid obesity (Simon, et al), 1108

HEMOGLOBINURIA, PAROXYSMAL
acute coronary artery thrombosis in paroxysmal nocturnal hemoglobinuria (Klein & Hartmann), 1169

HEMOLYSIS
methemoglobinemia and hemolytic anemia after phenazopyridine hydrochloride (Pyridium) administration in end-stage renal disease (Fincher & Campbell), 372
subcapsular hematoma of the liver during pregnancy (Lavery & Berg), 1568

HEMOPERITONEUM
avulsion of the nongravid uterus due to pelvic fracture (Smith), 70

HEMOPTYSIS
empyema associated with pulmonary sporotrichosis (Fields, et al), 910
pulmonary embolism masquerading as pulmonary arteriovenous malformation on computerized tomography (Kollef & Dunn), 924

HEMORRHAGE
penetrating injury of the vertebral artery: a unique management approach (Hetz, et al), 1037
penetrating thoracic aortic injuries: rare but potentially salvageable sequelae of urban warfare (Timberlake, et al), 970
sleep apnea: morbidity and mortality of surgical treatment (Harmon, et al), 161

HEMORRHAGE, GASTROINTESTINAL
acute gastric necrosis in the postoperative period (Sharlow, et al), 529
aortoesophageal fistula: early postoperative complication at the distal anastomosis of an aortic graft (Borrero, et al), 927
arteriovenous malformations of the small intestine (Monk, et al), 18
clinical significance of *Bacillus* species isolated from blood cultures (Weber, et al), 705
intra-abdominal bleeding after rupture of hepatic cyst (Lotz & Stahlschmidt), 667
leak after vertical banded gastroplasty (Buckwalter & Herbst), 525
primary aortoduodenal fistula: successful diagnosis and treatment (Pritchett & Dragutsky), 393

HEMOSTASIS, SURGICAL
wound hematoma: prophylaxis with topical thrombin (Roberts, et al), 607

HEMOTHORAX
penetrating thoracic aortic injuries: rare but potentially salvageable sequelae of urban warfare (Timberlake, et al), 970

HEPARIN
pregnancy and mesenteric venous thrombosis (Engelhardt & Kerstein), 1441
pulmonary embolism masquerading as pulmonary arteriovenous malformation on computerized tomography (Kollef & Dunn), 924
Trousseau's syndrome caused by malignant degeneration of a choledochal cyst (Poole), 1283

HEPATITIS A
transfusion-acquired hepatitis A (Giacoia & Kasprisin), 1357

HEPATITIS B
seroprevalence of human immunodeficiency virus infection in a prenatal population at high risk for HIV infection (Lindsay, et al), 825

HEPATOMA
fine needle aspiration cytology of hepatocellular carcinoma manifested as bone metastasis (Gattuso & Reyes), 793

HERBICIDES
exposure to Roundup (letter) (Jensen), 934

HERNIA, DIAPHRAGMATIC
delayed presentation of a symptomatic Morgagni hernia (Mandell, et al), 1299
shoulder pain: an unusual presentation of gastric ulcer (Valenzuela, et al), 1446

HERNIA, INGUINAL
combined transurethral resection of the prostate and inguinal herniorrhaphy (Hulecki), 845

HERPESVIRUS INFECTIONS
acute Epstein-Barr virus myocarditis simulating myocardial infarction with cardiogenic shock (Tyson, et al), 1184

HIP DISLOCATION
posttraumatic phlegmasia cerulea dolens: an indication for the Greenfield filter (Wilson, et al), 780

HIP FRACTURES
high cost of trauma care in the elderly (Ross, et al), 857
posttraumatic phlegmasia cerulea dolens: an indication for the Greenfield filter (Wilson, et al), 780
HIP PROSTHESIS
total joint replacement: where are we today, and where are we headed? (Volz), 174
HISPANIC AMERICANS
AIDS in Hispanics (Sumaya & Porto), 943
HISTAMINE H1 RECEPTOR BLOCKADERS
allergy to imported fire ants (Stafford, et al), 1520
multiple stings by imported fire ants (*Solenopsis invicta*), without systemic effects (Diaz, et al), 775
HISTIOCYTOMA
fine needle aspiration cytology of metastatic sarcoma involving the thyroid (Gattuso, et al), 1158
necrotizing gas-forming infections in cancer patients (Chu, et al), 860
HISTOPLASMOSIS
appreciation of histoplasmosis: the Vanderbilt story (Sell), 238
HISTORY OF MEDICINE
Aequanimitas centennial (Anders), 1403
appreciation of histoplasmosis: the Vanderbilt story (Sell), 238
caduceus (letter) (Vincent), 1454
caduceus (letter) (Eich), 1455
Charles Aloysius Luzenberg, MD (1805–1848) (Colon), 749
evolution of civil aeromedical helicopter aviation (Meier & Samper), 885
Francois Magendie, Claude Bernard, and the interrelation of science, history, and philosophy (Bloch), 1259
matronized nursing service at Mobile City Hospital in the mid-19th century: a paradigm of altruism and indigent patient care (Salley & Rodning), 1017
Medical College of Alabama in Mobile, 1859–1920: a legacy of Dr. Josiah Clark Nott (Rodning), 53
prudent checks: physicians and family planning in late 19th century England and America (Haller), 1397
spermatic economy: a 19th century view of male impotence (Haller), 1010
the caduceus and the aesculapian staff: ancient eastern origins, evolution and western parallels (Metzer), 743
vulgar errors (Smith), 1405
HISTORY OF MEDICINE, MEDIEVAL
Dante and medicine: the circle of malpractice (Accardo), 624
HIV ANTIBODIES
are missionaries at risk for AIDS? evaluation for HIV antibodies in 3,207 Protestant missionaries (Lange, et al), 1075
HIV-1 serology and AIDS testing: a practical approach to understanding (Schindzielorz), 1529
HIV ANTIGENS
hypogammaglobulinemia in infants infected with human immunodeficiency virus (Saulsbury), 423
HIV SEROPOSITIVITY
AIDS in Hispanics (Sumaya & Porto), 943
are missionaries at risk for AIDS? evaluation for HIV antibodies in 3,207 Protestant missionaries (Lange, et al), 1075
high-dose corticosteroid therapy for *Pneumocystis carinii* pneumonia in patients with acquired immunodeficiency syndrome (Amundson, et al), 711
HIV-1 serology and AIDS testing: a practical approach to understanding (Schindzielorz), 1529
human immunodeficiency virus: risk of exposure among health care workers at a southern urban hospital (Risi, et al), 1079
hypogammaglobulinemia in infants infected with human immunodeficiency virus (Saulsbury), 423
psychiatric aspects of HIV disease (Fernandez & Ruiz), 999
seroprevalence of human immunodeficiency virus infection in a prenatal population at high risk for HIV infection (Lindsay, et al), 825
Trichosporon beigelii peritonitis (Parsonnet), 1062
unusual chronic maculopapular rash associated with human immunodeficiency virus infection (Wang, et al), 386
HLA ANTIGENS
neonatal lupus in twins (Lawrence, et al), 657
polyglandular autoimmine syndrome, type 2 (Leor, et al), 374
HODGKIN'S DISEASE
focal glomerulosclerosis in Hodgkin's disease necessitating peritoneal dialysis (Graham, et al), 1187
HOLISTIC HEALTH
preoperative cardiac consultations in a teaching hospital (Golden & Lavender), 292
HOME CARE SERVICES
helping family and patients decide between home care and nursing home care (Powers), 723
physicians affected by Medicare Catastrophic Coverage Act (Al-Assaf & Wilson), 853
HOMEOPATHY
believing the unbelievable (letter) (Frenkel), 1195
HOMICIDE
fatal injuries in Oklahoma: descriptive epidemiology using medical examiner data (Goodman, et al), 1128
forensic autopsy in the elderly (Galanos, et al), 462
HOSPITALIZATION
biochemical testing in patients with alcoholic liver disease (Hubbell, et al), 318
economics of trauma in a small academic medical center (Cone & Eisner), 23
factitious disorder with physical manifestations: pitfalls of diagnosis and management (Schlesinger, et al), 210
hospital costs, use of resources, and dynamics of death associated with diabetes mellitus (Munoz, et al), 300
medical and financial implications of discontinuing a statewide free insulin program involving 3,720 people (Nicholas & Watson), 13
HOSPITALS, COMMUNITY
human immunodeficiency virus: risk of exposure among health care workers at a southern urban hospital (Risi, et al), 1079
HOSPITALS, PSYCHIATRIC
physical treatments in psychiatry: current and historical use in the southern United States (McCall), 345
HOSPITALS, RURAL
coronary thrombolysis in rural hospitals (letter) (Tate, et al), 95
HOSPITALS, TEACHING
economics of trauma in a small academic medical center (Cone & Eisner), 23
HUMAN RIGHTS
economic welfare versus social justice (Windom), 818
HYDATIDIFORM MOLE
acute bilateral diffuse pulmonary shadowing after evacuation of hydatid mole (Pope, et al), 377
HYDROCARBONS
hydrocarbon ingestion: an unusual cause of multiple pulmonary pseudotumors (Scott), 1032
HYDROCHLOROTHIAZIDE
depression associated with enalapril (Patterson), 402
incidence of cardiac arrhythmias associated with mild hypokalemia induced by low-dose diuretic therapy for hypertension (Peters, et al), 966
HYDROCORTISONE
adrenal insufficiency in AIDS (letter, reply) (Hilton, et al), 1195
cyclic Cushing's disease in association with pituitary stone (La Civita, et al), 1174
HYDRONEPHROSIS
Krukenberg tumors: CT findings and growth characteristics (Kuhlman, et al), 1215
percutaneous retrieval of a broken Lunderquist guidewire from the pelvicalyceal system (Bezirdjian, et al), 1269
HYPERALDOSTERONISM
unilateral adrenal hyperplasia as a cause of primary aldosteronism (Dye, et al), 82
HYPERCHOLESTEROLEMIA
population screening for plasma cholesterol: community-based results from Atlanta (Harris, et al), 1370
HYPERKALEMIA
renal tubular acidosis after prolonged remission of nephrotic syndrome in amyloidosis associated with astrocytoma (Friedman, et al), 765

use of NSAIDs in long-distance runners: a risk factor for sudden death (letter) (Johnson), 95

HYPERLIPIDEMIA
xanthelasma: clinical indicator of decreased levels of high-density lipoprotein cholesterol (Bates & Warren), 570

HYPERLIPOPROTEINEMIA
xanthelasma: clinical indicator of decreased levels of high-density lipoprotein cholesterol (Bates & Warren), 570

HYPERPARATHYROIDISM
disease states in which blood pressure is lowered (Loyke), 864
hypomagnesemia and hypertension in primary hyperparathyroidism (Sangal, et al), 1116

HYPERPHAGIA
hypothalamic sarcoidosis: a new cause of morbid obesity (Vesely), 758

HYPERPLASIA
unilateral adrenal hyperplasia as a cause of primary aldosteronism (Dye, et al), 82

HYPERPROLACTINEMIA
endocrinologic evaluation of impotence (Baskin), 446

HYPERSENSITIVITY
acalculous gallbladder disease (letter) (Parry), 1064
acalculous gallbladder disease (letter, reply) (Frykberg), 1064
allergy to imported fire ants (Stafford, et al), 1520
imported fire ant as a health hazard (Stafford, et al), 1515

HYPERTENSION
colonic filiform polyposis and a malignant adenomatous polyp (Raila, et al), 1448
common sense approach to ischemic stroke: hypertension, hyponatremia, and hypovolemia (letter) (Scott, et al), 804
depression associated with enalapril (Patterson), 402
disease states in which blood pressure is lowered (Loyke), 864
hypertension: variations in prevalence in the black population (Kelly & Oni), 296
hypertensive left ventricular hypertrophy (letter) (Mitchell & Felthousen), 404
hypertensive left ventricular hypertrophy (letter, reply) (Lavie & Messerli), 405
hypomagnesemia and hypertension in primary hyperparathyroidism (Sangal, et al), 1116
incidence of cardiac arrhythmias associated with mild hypokalemia induced by low-dose diuretic therapy for hypertension (Peters, et al), 966
localization of adrenal and extra-adrenal pheochromocytomas by magnetic resonance imaging (Beland, et al), 1410
neurologically asymptomatic patients with a single cerebral lacuna (Weisberg & Stazio), 981
normotension with decreased plasma renin activity and low serum ionic calcium levels: a prehypertensive state? (Garcia Zozaya, et al), 686
reversible profound neurologic deficits associated with transient cranial CT abnormalities and systemic lupus erythematosus (Golloub, et al), 650
sleep apnea: prevalence of risk factors in a general population (Phillips, et al), 1090

HYPERTENSION, PULMONARY
extracorporeal membrane oxygenation as treatment of severe meconium aspiration syndrome (Graves, et al), 696

HYPERTENSION, RENOVASCULAR
renal revascularization in anuric patients: determinants of outcome (Bilfinger, et al), 558

HYPERTHERMIA
neurogenic hyperthermia in subarachnoid hemorrhage (Simpson, et al), 1577

HYPERTHYROIDISM
autonomously functioning thyroid nodule (Sarda, et al), 206
hyperthyroidism without elevated levels of thyroxine and triiodothyronine in a patient with pulmonary tuberculosis (Archambeaud-Mouveroux, et al), 907
radionuclide thyroid studies: analysis of use and correlation with physical findings (Kiefe & Arem), 201
thyrocardiotoxic embolic syndrome (Haynes & Kageler), 1292

HYPERTHYROXINEMIA
euthyroid hyperthyroxinemia due to familial excess of thyroxine-binding globulin (Tucker), 368

HYPOCALCEMIA
hypocalcemia and an inappropriate endocrine response in osteoblastic metastatic breast cancer (Bouvier), 1574

HYPOGAMMAGLOBULINEMIA see DYSGAMMAGLOBULINEMIA

HYPOGONADISM
hypothalamic sarcoidosis: a new cause of morbid obesity (Vesely), 758

HYPOKALEMIA
incidence of cardiac arrhythmias associated with mild hypokalemia induced by low-dose diuretic therapy for hypertension (Peters, et al), 966
unilateral adrenal hyperplasia as a cause of primary aldosteronism (Dye, et al), 82

HYPONATREMIA
common sense approach to ischemic stroke: hypertension, hyponatremia, and hypovolemia (letter) (Scott, et al), 804
viscerotropic Rocky Mountain spotted fever in southeastern Texas: report of a survivor with atypical manifestations and multiple organ failure (Lee), 640

HYPOPARATHYROIDISM
hypocalcemia and an inappropriate endocrine response in osteoblastic metastatic breast cancer (Bouvier), 1574

HYPOPHYSECTOMY
secondary adrenal insufficiency manifested as an acute febrile illness (Soto-Hernandez, et al), 384

HYPOTENSION
coronary thrombolysis in rural hospitals (letter) (Tate, et al), 95
disease states in which blood pressure is lowered (Loyke), 864
diseases that lower blood pressure (letter) (Cheng), 1320
diseases that lower blood pressure (letter, reply) (Loyke), 1320
nifedipine-induced hypotension and mesenteric ischemia (Goglin, et al), 274

HYPOTENSION, CONTROLLED
penetrating injury of the vertebral artery: a unique management approach (Hetz, et al), 1037

HYPOTHALAMIC DISEASES
hypothalamic sarcoidosis: a new cause of morbid obesity (Vesely), 758

HYPOTHALAMO-HYPOPHYSEAL SYSTEM
endocrinologic evaluation of impotence (Baskin), 446

HYPOTHYROIDISM
clinical significance of mildly elevated thyrotropin levels with normal thyroxine levels (Brown & Hennessey), 681
disease states in which blood pressure is lowered (Loyke), 864
endocrinologic evaluation of impotence (Baskin), 446
hypothyroidism: effect on warfarin anticoagulation (Stephens, et al), 1585
modulation of mild bleeding disorder during remissions and exacerbations of Graves' disease (Zeigler & Iannuzzi), 1416
polyglandular autoimmine syndrome, type 2 (Leor, et al), 374
subclinical hypothyroidism (Wolfe), 679

HYSTERECTOMY
avulsion of the nongravid uterus due to pelvic fracture (Smith), 70
carcinoma of the endometrium in a teenager (letter) (Routh & Hickman), 804
cesarean hysterectomy: a procedure for modern obstetrics? (Strickland, et al), 1245
early cervical cancer coexistent with idiopathic inflammatory bowel disease (Hoffman, et al), 905
single-dose piperacillin versus triple-dose cefoxitin prophylaxis at vaginal and abdominal hysterectomy (Hemsell, et al), 438

IATROGENIC DISEASE
keratoconjunctivitis due to adenovirus type 8: a local outbreak (Insler & Kern), 159

IBUPROFEN
cryptococcal pyarthrosis complicating gouty arthritis (Sinnott & Holt), 1555
ibuprofen-induced lithium toxicity (letter) (Bailey, et al), 1197
ibuprofen-induced meningitis in an elderly patient with systemic lupus erythematosus (Gilbert & Eichenbaum), 514

IFOSFAMIDE
new drug approvals in 1988 (Beary), 995
ILEAL DISEASES
intussusception revisited: clinicopathologic analysis of 261 cases, with emphasis on pathogenesis (Pang), 215
ILEAL NEOPLASMS
carcinoid tumors of the gastrointestinal tract: a 44-year experience (Saha, et al), 1501
gastrointestinal carcinoid tumor metastatic to the orbit (Harris, et al), 1549
granulomatous myocarditis with unusual histologic features (Agosti, et al), 1180
ILEOSTOMY
stercoraceous perforation of the right colon (Lalla, et al), 80
ILEUM
surgical management of colonic inertia (Beck, et al), 305
ILIAC VEIN
aneurysm of the internal iliac vein as a rare source of pulmonary thromboembolism (Postma, et al), 390
IMIPRAMINE
non-rapid-eye-movement parasomnia with behavior disorder (Patterson), 802
IMMUNE TOLERANCE
Yersinia enterocolitica causing spinal osteomyelitis and empyema in a nonimmunocompromised host (Sinnott, et al), 399
IMMUNITY, NATURAL
preservation surgery for malignant disease: why it works (Evans), 1534
IMMUNOBLOTTING, WESTERN
are missionaries at risk for AIDS? evaluation for HIV antibodies in 3,207 Protestant missionaries (Lange, et al), 1075
IMMUNOTHERAPY
allergy to imported fire ants (Stafford, et al), 1520
imported fire ant as a health hazard (Stafford, et al), 1515
IMPLANTS, ARTIFICIAL
calcification of breast implant capsule (Young, et al), 1171
repair of pectus excavatum using a substernal metal strut within a Marlex envelope (Gilbert & Zwiren), 1240
total joint replacement: where are we today, and where are we headed? (Volz), 174
IMPOTENCE
cocaine and scleroderma (Kerr), 1275
endocrinologic evaluation of impotence (Baskin), 446
injections of papaverine and Regitine into the corpora cavernosa for erectile dysfunction: clinical results in 60 patients (Nelson), 26
spermatic economy: a 19th century view of male impotence (Haller), 1010
INAPPROPRIATE ADH SYNDROME
small cell carcinoma of the pleura (Bouvier & Bell), 1437
INDOMETHACIN
large pericardial effusion after cardiac surgery: role of echocardiography in diagnosis and management (D'Cruz, et al), 287
neurogenic hyperthermia in subarachnoid hemorrhage (Simpson, et al), 1577
use of NSAIDs in long-distance runners: a risk factor for sudden death (letter) (Johnson), 95
INFANT MORTALITY
critical decisions in medical care: birth to death (Lamm), 822
neonatal intensive care admissions: changing profile in Georgia, 1974 to 1982 (Floyd, et al), 880
INFANT, LOW BIRTH WEIGHT
candidal infections in neonates of very low birth weight (Birenbaum & Santos), 77
medical care and pregnancy outcome after gastric bypass surgery for obesity (letter) (Rand & Macgregor), 1319
neonatal intensive care admissions: changing profile in Georgia, 1974 to 1982 (Floyd, et al), 880
INFANT, NEWBORN
Ivemark's "asplenia" syndrome: a single gene disorder (McChane, et al), 1312
INFANT, NEWBORN, DISEASES
antenatal diagnosis of *Candida* chorioamnionitis (letter) (Morgan, et al), 276
are all neonatal seizures true epileptic seizures? (Giacoia), 692
extracorporeal membrane oxygenation as treatment of severe meconium aspiration syndrome (Graves, et al), 696
neonatal lupus in twins (Lawrence, et al), 657
tracheoesophageal compression syndromes related to vascular ring (Vallette, et al), 338
INFANT, PREMATURE
transfusion-acquired hepatitis A (Giacoia & Kasprisin), 1357
INFANT, PREMATURE, DISEASES
candidal infections in neonates of very low birth weight (Birenbaum & Santos), 77
hypogammaglobulinemia in infants infected with human immunodeficiency virus (Saulsbury), 423
necrotizing enterocolitis: improving survival within a single facility (Black, et al), 1103
INFARCTION
pregnancy and mesenteric venous thrombosis (Engelhardt & Kerstein), 1441
INFECTIOUS MONONUCLEOSIS
Epstein-Barr virus causing encephalitis in an elderly woman (Edelstein & Knight), 1192
INFLAMMATORY BOWEL DISEASES
early cervical cancer coexistent with idiopathic inflammatory bowel disease (Hoffman, et al), 905
INFORMED CONSENT
teaching the informed consent process to residents (Coles, et al), 64
INFUSIONS, INTRAVENOUS
lupus nephritis: efficacy of monthly pulse therapy with intravenous methylprednisolone (Harisdangkul, et al), 321
INFUSIONS, PARENTERAL
intraperitoneal chemotherapy complicated by erosion of a Tenckhoff catheter into the colon (Holt, et al), 914
INGUINAL CANAL
acute inguinal lymphadenitis associated with *Yersinia enterocolitica* (Narain), 401
INHALATION THERAPY
acute bilateral diffuse pulmonary shadowing after evacuation of hydatid mole (Pope, et al), 377
INJECTIONS, EPIDURAL
prophylactic epidural blood patch in parturients (letter) (Ackerman, et al), 671
INJECTIONS, INTRAVENOUS
cocaine-associated rhabdomyolysis and acute renal failure (Anand, et al), 67
INSECT BITES AND STINGS
allergy to imported fire ants (Stafford, et al), 1520
imported fire ant as a health hazard (Stafford, et al), 1515
multiple stings by imported fire ants (Solenopsis invicta), without systemic effects (Diaz, et al), 775
INSECT REPELLANTS
roach prevention (letter) (McDanal & McDanal), 806
INSECTICIDES, ORGANOPHOSPHATE
hydrocarbon ingestion: an unusual cause of multiple pulmonary pseudotumors (Scott), 1032
organophosphate intoxication: hidden hazards (Parker & Brown), 1408
INSULIN
medical and financial implications of discontinuing a statewide free insulin program involving 3,720 people (Nicholas & Watson), 13
INSULIN COMA
physical treatments in psychiatry: current and historical use in the southern United States (McCall), 345
INSULIN INFUSION SYSTEMS
cellulitis caused by *Rhizomucor pusillus* in a diabetic patient receiving continuous insulin infusion pump therapy (Wickline, et al), 1432
INSURANCE, HEALTH
accountability of pain control programs in the United States (ed) (Nepomuceno, et al), 1465
"pseudolupus" (letter) (Lluberas-Acosta), 1587
toward a national health care policy in the United States (Auerbach), 1389

INSURANCE, HEALTH, REIMBURSEMENT
last legacy, or Sisyphus revisited (ed) (Thomison), 809
INSURANCE, MAJOR MEDICAL
into the nineties and beyond: medicine in short supply (ed) (Thomison), 811
physicians affected by Medicare Catastrophic Coverage Act (Al-Assaf & Wilson), 853
INTENSIVE CARE UNITS
economics of trauma in a small academic medical center (Cone & Eisner), 23
tracheostomy in the intensive care unit: a safe alternative to the operating room (Hawkins, et al), 1096
INTENSIVE CARE UNITS, NEONATAL
necrotizing enterocolitis: improving survival within a single facility (Black, et al), 1103
neonatal intensive care admissions: changing profile in Georgia, 1974 to 1982 (Floyd, et al), 880
nosocomial sepsis in the neonatal intensive care unit (Kotloff, et al), 699
transfusion-acquired hepatitis A (Giacoia & Kasprisin), 1357
INTERNAL MAMMARY-CORONARY ARTERY ANASTOMOSIS
risk factors for median sternotomy dehiscence in cardiac surgery (McDonald, et al), 1361
INTERNAL MEDICINE
changes in the internal medicine internship from 1967 to 1987: explanations for decreasing interest in the discipline? (Rosman, et al), 414
internal medicine as a specialty (letter) (Harmon), 1065
lack of recognition of internal medicine as a specialty: a factor in medical student career choice? (Anders, et al), 411
nurse-initiated health promotion prompting system in an internal medicine residents' clinic (Gonzalez, et al), 342
why medicine residencies? (Sapira), 629
INTERNSHIP AND RESIDENCY
changes in the internal medicine internship from 1967 to 1987: explanations for decreasing interest in the discipline? (Rosman, et al), 414
lack of recognition of internal medicine as a specialty: a factor in medical student career choice? (Anders, et al), 411
nurse-initiated health promotion prompting system in an internal medicine residents' clinic (Gonzalez, et al), 342
teaching the informed consent process to residents (Coles, et al), 64
why medicine residencies? (Sapira), 629
INTESTINAL FISTULA
gastrocolic fistula resulting from chronic pancreatitis (Hansen, et al), 1309
primary aortoduodenal fistula: successful diagnosis and treatment (Pritchett & Dragutsky), 393
INTESTINAL NEOPLASMS
intussusception revisited: clinicopathologic analysis of 261 cases, with emphasis on pathogenesis (Pang), 215
INTESTINAL OBSTRUCTION
caution in upper gastrointestinal x-ray study in constipated parkinsonian patients (letter) (Umeki), 1589
Crohn's disease of a Meckel's diverticulum causing diverticulitis and small bowel obstruction (Parler & Cathcart), 1190
obstruction of the small bowel in the early postoperative period (Frykberg & Phillips), 169
resolution of malignant small bowel obstruction after intraperitoneal etoposide therapy (Fanning, et al), 798
INTESTINAL PERFORATION
cytomegalovirus and appendiceal perforation in a patient with acquired immunodeficiency syndrome (Tucker, et al), 1056
intraperitoneal chemotherapy complicated by erosion of a Tenckhoff catheter into the colon (Holt, et al), 914
stercoraceous perforation of the right colon (Lalla, et al), 80
INTESTINE, SMALL
arteriovenous malformations of the small intestine (Monk, et al), 18
penetrating injuries to the colon: analysis by anatomic region of injury (Frame, et al), 1099
pregnancy and mesenteric venous thrombosis (Engelhardt & Kerstein), 1441
INTRA-AORTIC BALLOON PUMPING
infected femoral arteriovenous fistula after percutaneous insertion of an intra-aortic balloon (Archie & Mann), 778
INTRAOPERATIVE CARE
single-dose piperacillin versus triple-dose cefoxitin prophylaxis at vaginal and abdominal hysterectomy (Hemsell, et al), 438
INTRAOPERATIVE PERIOD
intraoperative radiation therapy for locally advanced cancers (Sindelar & Kinsella), 358
INTUBATION, INTRATRACHEAL
acute upper airway obstruction in rheumatoid arthritis of the cricoarytenoid joints (Bamshad, et al), 507
tracheostomy in the intensive care unit: a safe alternative to the operating room (Hawkins, et al), 1096
INTUSSUSCEPTION
intussusception revisited: clinicopathologic analysis of 261 cases, with emphasis on pathogenesis (Pang), 215
IODINE RADIOISOTOPES
radioimmunoguided surgery in recurrent colorectal cancer: the role of carcinoembryonic antigen, computerized tomography, and physical examination (Sardi, et al), 1235
radionuclide thyroid studies: analysis of use and correlation with physical findings (Kiefe & Arem), 201
IOVERSOL
new drug approvals in 1988 (Beary), 995
IRIDIUM RADIOISOTOPES
acute radiodermatitis from occupational exposure to iridium 192 (Becker & Rosen), 1561
IRON
hematologic complications of gastric bypass for morbid obesity (Simon, et al), 1108
ISCHEMIA
atheromatous embolism: varied clinical presentation and prognosis (Jennings, et al), 849
gastrointestinal vascular ischemia caused by ergotamine (Rogers & Mansberger), 1058
nifedipine-induced hypotension and mesenteric ischemia (Goglin, et al), 274
ISCHEMIC HEART DISEASE
silent myocardial ischemia: improvement with nisoldipine therapy (Glasser, et al), 32
ISONIAZID
Saturday conference: atypical mycobacterial infections (Grand Rounds, Vanderbilt University School of Medicine) (Wheeler & Graham), 1250
IVEMARK'S SYNDROME see SPLEEN
JAKOB-CREUTZFELDT SYNDROME
amantadine and the end-stage dementia of Alzheimer's type (Erkulwater & Pillai), 550
Creutzfeldt-Jakob disease: high caudate signal on magnetic resonance imaging (Pearl & Anderson), 1177
JAUNDICE, NEONATAL
neonatal hyperbilirubinemia after treatment of maternal leprosy (Thornton & Bowe), 668
JEHOVAH'S WITNESSES
anesthesia for open heart surgery in the pregnant patient (Conroy, et al), 492
JEJUNAL NEOPLASMS
carcinoid tumors of the gastrointestinal tract: a 44-year experience (Saha, et al), 1501
JEJUNOSTOMY
double duodenal webs in an adult (Evans, et al), 366
JOINT PROSTHESIS
total joint replacement: where are we today, and where are we headed? (Volz), 174
JUDGMENT
Aequanimitas centennial (Anders), 1403
diagnostic derailment (ed) (Fred), 1333
pleural effusion: comparison of clinical judgment and Light's criteria in determining the cause (Scheurich, et al), 1487
JUGULAR VEIN
Lemierre's postanginal septicemia: internal jugular vein thrombosis related to pharyngeal infection (Shadowen, et al), 1583

KERATOCONJUNCTIVITIS
keratoconjunctivitis due to adenovirus type 8: a local outbreak (Insler & Kern), 159
KETOCONAZOLE
empyema associated with pulmonary sporotrichosis (Fields, et al), 910
intervertebral diskitis due to *Candida tropicalis* (Herzog, et al), 270
KIDNEY DISEASES
antenatal diagnosis of renal abnormalities: a review of the state of the art (Barakat, et al), 229
KIDNEY FAILURE, ACUTE
acute renal failure in an alcoholic (letter) (Funderburg), 404
cocaine-associated acute myoglobinuric renal failure (letter) (Guerin, et al), 1196
cocaine-associated rhabdomyolysis and acute renal failure (Anand, et al), 67
viscerotropic Rocky Mountain spotted fever in southeastern Texas: report of a survivor with atypical manifestations and multiple organ failure (Lee), 640
KIDNEY FAILURE, CHRONIC
communication of information about therapeutic alternatives: end-stage renal disease model (McCauley, et al), 418
methemoglobinemia and hemolytic anemia after phenazopyridine hydrochloride (Pyridium) administration in end-stage renal disease (Fincher & Campbell), 372
metoclopramide-induced parkinsonism (Sethi, et al), 1581
KIDNEY NEOPLASMS
granulomatous myocarditis with unusual histologic features (Agosti, et al), 1180
KIDNEY TRANSPLANTATION
communication of information about therapeutic alternatives: end-stage renal disease model (McCauley, et al), 418
cryptococcal pyarthrosis complicating gouty arthritis (Sinnott & Holt), 1555
renal transplantation: a 20-year experience at the University of Florida (Patton, et al), 1334
KILLER CELLS, NATURAL
preservation surgery for malignant disease: why it works (Evans), 1534
KININASE II
Melkersson-Rosenthal syndrome: elevations in serum angiotensin converting enzyme and results of treatment with methotrexate (Leicht, et al), 74
KLEBSIELLA INFECTIONS
ticarcillin-clavulanate therapy for infections with ticarcillin-resistant microorganisms (Gelfand, et al), 433
KNEE JOINT
Pellegrini-Stieda syndrome mimicking acute septic arthritis (Scheib & Quinet), 90
sickled cells in synovial fluid: clue to unsuspected hemoglobinopathy (Glickstein, et al), 769
simultaneous pneumococcal arthritis and osteoarticular tuberculosis (Klein & McConville), 664
KRUKENBERG'S TUMOR
Krukenberg tumors: CT findings and growth characteristics (Kuhlman, et al), 1215
LABOR COMPLICATIONS
efficacy of prophylactic antibiotics for the prevention of endomyometritis after forceps delivery (Heitmann & Benrubi), 960
LACRIMAL APPARATUS DISEASES
mucoepidermoid carcinoma of the lacrimal gland fossa: confirmation by ultrastructural study (Lawton & Karesh), 643
LACTATE DEHYDROGENASE
cardiac complications of aneurysm repair (Campbell, et al), 458
pleural effusion: comparison of clinical judgment and Light's criteria in determining the cause (Scheurich, et al), 1487
LACTIC DEHYDROGENASE
chest pain evaluation unit: a cost-effective approach for ruling out acute myocardial infarction (De Leon, et al), 1083
LANGUAGE
English as she is spoke (ed) (Thomison), 1069
LAPAROTOMY
negative findings on laparotomy for trauma (Miller, et al), 1231
obstruction of the small bowel in the early postoperative period (Frykberg & Phillips), 169
LARYNGEAL CARTILAGES
acute upper airway obstruction in rheumatoid arthritis of the cricoarytenoid joints (Bamshad, et al), 507
emergency cricothyrotomy: a flexible device in the operating room (Klein & Lees), 661
LARYNGEAL NEOPLASMS
metastatic laryngeal carcinoma as a cause of progressive ophthalmoplegia (Weig, et al), 1051
pulmonary thromboembolism after head and neck surgery (Spires, et al), 1111
LARYNGOSCOPY
acute upper airway obstruction in rheumatoid arthritis of the cricoarytenoid joints (Bamshad, et al), 507
LARYNGOSTENOSIS
acute upper airway obstruction in rheumatoid arthritis of the cricoarytenoid joints (Bamshad, et al), 507
LAUGHTER
humor and the physician (Cushner & Friedman), 51
LEFT VENTRICULAR HYPERTROPHY see HEART ENLARGEMENT
LEG
atheromatous embolism: varied clinical presentation and prognosis (Jennings, et al), 849
lower limb embolus: a near-lethal disease after age 75 years (Rolland, et al), 178
LEG DERMATOSES
Vibrio sepsis in a cirrhotic patient (Jordan & Flynn), 799
LEG INJURIES
free rectus abdominis muscle flap: advantages in lower extremity reconstruction (Reath & Taylor), 1143
severe trauma to the lower extremity: long-term sequelae (Moore, et al), 843
LEGIONNAIRES' DISEASE
tularemic pneumonia mimicking legionnaires' disease with false-positive direct fluorescent antibody stains for *Legionella* (Roy, et al), 1429
LEIOMYOSARCOMA
abdominal leiomyosarcoma: aggressive management (Bowers, et al), 313
fine needle aspiration cytology of metastatic sarcoma involving the thyroid (Gattuso, et al), 1158
LEMIERRE'S POSTANGINAL SEPTICEMIA see FUSOBACTERIUM INFECTIONS
LENGTH OF STAY
economics of trauma in a small academic medical center (Cone & Eisner), 23
high cost of trauma care in the elderly (Ross, et al), 857
hospital costs, use of resources, and dynamics of death associated with diabetes mellitus (Munoz, et al), 300
nosocomial sepsis in the neonatal intensive care unit (Kotloff, et al), 699
LEPROSY, TUBERCULOID
neonatal hyperbilirubinemia after treatment of maternal leprosy (Thornton & Bowe), 668
LEPTOSPIROSIS
leptospirosis: a forgotten cause of aseptic meningitis and multisystem febrile illness (Sperber & Schleupner), 1285
LEUKEMIA
clinical significance of *Bacillus* species isolated from blood cultures (Weber, et al), 705
LEUKEMIA, HAIRY CELL
hairy cell leukemia with an autoimmune syndrome, paraproteinemia, and cryoglobulinemia (Shpilberg, et al), 1552
LEUKEMIA, LYMPHOCYTIC, CHRONIC
bronchioalveolar carcinoma: emphasis on localized lesions (Merine, et al), 475
LEUKEMIA, MYELOCYTIC, ACUTE
necrotizing gas-forming infections in cancer patients (Chu, et al), 860
LEUKEMIA, MYELOID
extramedullary blast crisis and hemolytic anemia in a patient with t(3p+;4q−) and rapidly evolving myelogenous leukemia (Carr & Todd), 762

granulocytic sarcoma manifested as ascites (Elghetany & Banez), 1439
idiopathic hypereosinophilic syndrome progressing to acute myelomonocytic leukemia with chloromas (Brown & Stein), 1303
intracranial granulocytic sarcoma in postpolycythemia myeloid metaplasia (Roy, et al), 1564

LEUKEMIA, MYELOID, CHRONIC
necrotizing gas-forming infections in cancer patients (Chu, et al), 860

LEUKEMIA, MYELOMONOCYTIC, ACUTE
idiopathic hypereosinophilic syndrome progressing to acute myelomonocytic leukemia with chloromas (Brown & Stein), 1303

LEUKOCYTE COUNT
cerebrospinal fluid cell counts and chemistries in bacterial meningitis (Arevalo, et al), 1122
increased incidence of bacteremia in Haitian children with sickle cell anemia (Pegelow), 833

LEVODOPA
progressive parkinsonism in boxers (Friedman), 543

LIFE EXPECTANCY
critical decisions in medical care: birth to death (Lamm), 822

LIGHT COAGULATION
diabetic retinopathy: a leading cause of new blindness (Haik, et al), 575

LINITIS PLASTICA
total gastrectomy for gastric carcinoma (Brando, et al), 973

LIPOPROTEINS, HDL CHOLESTEROL
xanthelasma: clinical indicator of decreased levels of high-density lipoprotein cholesterol (Bates & Warren), 570

LISTERIA INFECTIONS
Listeria monocytogenes sepsis from an infected indwelling IV catheter in a patient with AIDS (letter) (Katner & Joiner), 94
listeriosis as an obstetric complication in an immunocompromised patient (Fan, et al), 1044

LITHIUM
ibuprofen-induced lithium toxicity (letter) (Bailey, et al), 1197
weight gain associated with psychotropic drugs (Brady), 611

LITHOTRIPSY
biliary lithotripsy in the United States (Vanderpool, et al), 636

LIVER ABSCESS
Yersinia enterocolitica causing spinal osteomyelitis and empyema in a nonimmunocompromised host (Sinnott, et al), 399

LIVER CIRRHOSIS
disease states in which blood pressure is lowered (Loyke), 864

LIVER CIRRHOSIS, ALCOHOLIC
Vibrio sepsis in a cirrhotic patient (Jordan & Flynn), 799

LIVER DISEASES
fever and abdominal pain in a Southeast Asian man (Haas & Gregory), 47
intra-abdominal bleeding after rupture of hepatic cyst (Lotz & Stahlschmidt), 667
subcapsular hematoma of the liver during pregnancy (Lavery & Berg), 1568

LIVER DISEASES, ALCOHOLIC
biochemical testing in patients with alcoholic liver disease (Hubbell, et al), 318

LIVER FUNCTION TESTS
biochemical testing in patients with alcoholic liver disease (Hubbell, et al), 318
gallbladder hydrops in mucocutaneous lymph node syndrome (Choi & Sharma), 397

LIVER NEOPLASMS
carcinoid tumors of the gastrointestinal tract: a 44-year experience (Saha, et al), 1501
fine needle aspiration cytology of hepatocellular carcinoma manifested as bone metastasis (Gattuso & Reyes), 793
hypocalcemia and an inappropriate endocrine response in osteoblastic metastatic breast cancer (Bouvier), 1574
Krukenberg tumors: CT findings and growth characteristics (Kuhlman, et al), 1215
radioimmunoguided surgery in recurrent colorectal cancer: the role of carcinoembryonic antigen, computerized tomography, and physical examination (Sardi, et al), 1235

LONG TERM CARE
physicians affected by Medicare Catastrophic Coverage Act (Al-Assaf & Wilson), 853

LORAZEPAM
organophosphate intoxication: hidden hazards (Parker & Brown), 1408

LOW BACK PAIN see
BACKACHE

LUMBAR PUNCTURE
cryptococcal meningoencephalitis presenting transient focal cerebral symptoms (Nowack & Bradsher), 395

LUMBAR VERTEBRAE
intervertebral diskitis due to *Candida tropicalis* (Herzog, et al), 270

LUNG DISEASES
granulomatous vasculitides of the lung: a clinicopathologic approach to diagnosis and treatment (Warren, et al), 481
pulmonary disease caused by *Mycobacterium terrae* complex (Tonner & Hammond), 1279
Saturday conference: atypical mycobacterial infections (Grand Rounds, Vanderbilt University School of Medicine) (Wheeler & Graham), 1250

LUNG DISEASES, FUNGAL
empyema associated with pulmonary sporotrichosis (Fields, et al), 910

LUNG DISEASES, OBSTRUCTIVE
abdominoperineal resection for rectal carcinoma: perioperative risk factors (Halpern, et al), 1492
Branhamella catarrhalis pneumonia with bacteremia (Choo & Gantz), 1317
Saturday conference: atypical mycobacterial infections (Grand Rounds, Vanderbilt University School of Medicine) (Wheeler & Graham), 1250

LUNG DISEASES, PARASITIC
coccidioidomycosis versus pollen (letter) (Berman & Yost), 277

LUNG NEOPLASMS
adenoid cystic carcinoma metastasizing before detection of the primary lesion (Warren, et al), 1277
diagnosis and treatment of metastatic ameloblastoma (Eliasson, et al), 1165
resolution of malignant small bowel obstruction after intraperitoneal etoposide therapy (Fanning, et al), 798
small cell cancer in a patient with neutropenia due to Felty's syndrome (Avery & Baumann), 1452

LUPUS ERYTHEMATOSUS, SYSTEMIC
ibuprofen-induced meningitis in an elderly patient with systemic lupus erythematosus (Gilbert & Eichenbaum), 514
neonatal lupus in twins (Lawrence, et al), 657
"pseudolupus" (letter) (Lluberas-Acosta), 1587
reversible profound neurologic deficits associated with transient cranial CT abnormalities and systemic lupus erythematosus (Golloub, et al), 650

LUPUS NEPHRITIS
listeriosis as an obstetric complication in an immunocompromised patient (Fan, et al), 1044
lupus nephritis: efficacy of monthly pulse therapy with intravenous methylprednisolone (Harisdangkul, et al), 321

LUZENBERG, CHARLES ALOYSIUS
Charles Aloysius Luzenberg, MD (1805–1848) (Colon), 749

LYME DISEASE
late stage lyme borreliosis in children (Leff & Akre), 954
Lyme disease: a confusing multisystem borreliosis (Lane & Parker), 1147

LYMPH NODES
intussusception revisited: clinicopathologic analysis of 261 cases, with emphasis on pathogenesis (Pang), 215

LYMPHADENITIS
acute inguinal lymphadenitis associated with *Yersinia enterocolitica* (Narain), 401
Saturday conference: atypical mycobacterial infections (Grand Rounds, Vanderbilt University School of Medicine) (Wheeler & Graham), 1250

LYMPHATIC METASTASIS
bibrachial palsy due to paraneoplastic encephalomyelitis (Meador, et al), 1053
carcinoma of the endometrium in a teenager (letter) (Routh & Hickman), 804

diagnosis and treatment of metastatic ameloblastoma (Eliasson, et al), 1165
granulomatous myocarditis with unusual histologic features (Agosti, et al), 1180
metastatic laryngeal carcinoma as a cause of progressive ophthalmoplegia (Weig, et al), 1051

LYMPHOCYTOSIS
cerebrospinal fluid cell counts and chemistries in bacterial meningitis (Arevalo, et al), 1122

LYMPHOMA
cerebral lymphoma in childhood: a diagnostic dilemma (Pappert, et al), 1294
cutaneous T cell lymphoma with suppressor phenotype and function (Salmeron, et al), 520
granulomatous vasculitides of the lung: a clinicopathologic approach to diagnosis and treatment (Warren, et al), 481

LYMPHOMATOID GRANULOMATOSIS
granulomatous vasculitides of the lung: a clinicopathologic approach to diagnosis and treatment (Warren, et al), 481

MAGENDIE, FRANCOIS
Francois Magendie, Claude Bernard, and the interrelation of science, history, and philosophy (Bloch), 1259

MAGNESIUM
normotension with decreased plasma renin activity and low serum ionic calcium levels: a prehypertensive state? (Garcia Zozaya, et al), 686

MAGNESIUM DEFICIENCY
hypomagnesemia and hypertension in primary hyperparathyroidism (Sangal, et al), 1116

MAGNETIC RESONANCE IMAGING
calcified acoustic neuroma (Beskin & Eick), 1048
Creutzfeldt-Jakob disease: high caudate signal on magnetic resonance imaging (Pearl & Anderson), 1177
localization of adrenal and extra-adrenal pheochromocytomas by magnetic resonance imaging (Beland, et al), 1410
new drug approvals in 1988 (Beary), 995
trigeminal neurilemoma: appearance on magnetic resonance imaging (Embry & Pritchard), 653

MALIGNANT HYPERTHERMIA
malignant hyperthermia in infancy (Wiswell, et al), 1451

MALPRACTICE
Dante and medicine: the circle of malpractice (Accardo), 624
no one is perfect (ed) (Fred), 1
physician advertising: some reasons for caution (Yarborough), 1538

MALPRACTICE, MEDICAL
book review: jury of my peers by Howard C. Snider, Jr. (Tanner), 742

MAMMAPLASTY
reduction mammaplasty: central cone technique for maximal preservation of vascular and nerve supply (Hagerty & Hagerty), 183

MAMMOGRAPHY
mammographic microcalcifications associated with schistosomiasis (Varin, et al), 1060
mammography screening in women under age 50 (a clinician's viewpoint) (letter) (Elliott), 931
relationship between mammographic features and hormone receptor content in patients with breast cancer (Ainge, et al), 1506

MANDIBULAR FRACTURES
rigid facial skeletal fixation: advances in treatment (Prysi, et al), 727

MARIJUANA SMOKING
marijuana as a potential carcinogen (letter) (Donepudi), 671
marijuana as a potential carcinogen (letter, reply) (Taylor), 671
migraine headaches and drug abuse (letter) (El-Mallakh), 805

MARKETING OF HEALTH SERVICES
physician advertising: some reasons for caution (Yarborough), 1538

MARLEX see
SURGICAL MESH

MASS SCREENING
carcinoma of the prostate: changing incidence associated with annual urologic screening (Thompson), 335
population screening for plasma cholesterol: community-based results from Atlanta (Harris, et al), 1370
seroprevalence of human immunodeficiency virus infection in a prenatal population at high risk for HIV infection (Lindsay, et al), 825
significance of a positive Papanicolaou smear in a well screened population (Lyon, et al), 190

MASTECTOMY
STRETCH: a rehabilitative program for patients with breast cancer (Gaskin, et al), 467

MASTURBATION
spermatic economy: a 19th century view of male impotence (Haller), 1010

MATERNAL AGE
Down's syndrome: current screening techniques (White), 1483

MAXILLARY NEOPLASMS
diagnosis and treatment of metastatic ameloblastoma (Eliasson, et al), 1165

MAXILLARY SINUS NEOPLASMS
adenoid cystic carcinoma metastasizing before detection of the primary lesion (Warren, et al), 1277

MECKEL'S DIVERTICULUM
Crohn's disease of a Meckel's diverticulum causing diverticulitis and small bowel obstruction (Parler & Cathcart), 1190
intussusception revisited: clinicopathologic analysis of 261 cases, with emphasis on pathogenesis (Pang), 215

MECONIUM ASPIRATION
extracorporeal membrane oxygenation as treatment of severe meconium aspiration syndrome (Graves, et al), 696

MEDIASTINAL NEOPLASMS
azygos continuation of the inferior vena cava masquerading as neoplasm (Pallin, et al), 259

MEDICAL COLLEGE OF ALABAMA
Medical College of Alabama in Mobile, 1859-1920: a legacy of Dr. Josiah Clark Nott (Rodning), 53

MEDICAL DIRECTORS
pedigrees of southern surgical chairmen (Cohn), 892

MEDICAL HISTORY TAKING
why perform a routine history and physical examination? (Sapira), 364

MEDICAL INDIGENCY
matronized nursing service at Mobile City Hospital in the mid-19th century: a paradigm of altruism and indigent patient care (Salley & Rodning), 1017

MEDICARE
into the nineties and beyond: medicine in short supply (ed) (Thomison), 811
physicians affected by Medicare Catastrophic Coverage Act (Al-Assaf & Wilson), 853

MEDICINE
c's of medicine (letter) (Andrews), 1590
growing up together (letter, reply) (Hapke), 1319

MEDICINE IN LITERATURE
Dante and medicine: the circle of malpractice (Accardo), 624

MEDICINE, HERBAL
Oriental medicine today (Ishida), 499

MEDICINE, ORIENTAL TRADITIONAL
Oriental medicine today (Ishida), 499

MEGACOLON
stercoraceous perforation of the right colon (Lalla, et al), 80

MELANOMA
isolated limb perfusion for stage I melanoma of the extremity: a comparison of melphalan and dacarbazine (DTIC) (Edwards, et al), 985
scar-associated malignant melanoma and squamous carcinoma in situ (Walker & Walker), 1419

MELKERSSON-ROSENTHAL SYNDROME
Melkersson-Rosenthal syndrome: elevations in serum angiotensin converting enzyme and results of treatment with methotrexate (Leicht, et al), 74

MELPHALAN
isolated limb perfusion for stage I melanoma of the extremity: a comparison of melphalan and dacarbazine (DTIC) (Edwards, et al), 985

MENARCHE
relationship between menarcheal age and adult height (Shangold, et al), 443

MENINGEAL NEOPLASMS
calcified acoustic neuroma (Beskin & Eick), 1048

cerebral lymphoma in childhood: a diagnostic dilemma (Pappert, et al), 1294
hypocalcemia and an inappropriate endocrine response in osteoblastic metastatic breast cancer (Bouvier), 1574

MENINGIOMA
calcified acoustic neuroma (Beskin & Eick), 1048

MENINGITIS
intracranial complications of sinusitis (Parker, et al), 563

MENINGITIS, ASEPTIC
ibuprofen-induced meningitis in an elderly patient with systemic lupus erythematosus (Gilbert & Eichenbaum), 514
leptospirosis: a forgotten cause of aseptic meningitis and multisystem febrile illness (Sperber & Schleupner), 1285

MENINGITIS, HAEMOPHILUS
cerebrospinal fluid cell counts and chemistries in bacterial meningitis (Arevalo, et al), 1122

MENINGITIS, MENINGOCOCCAL
cerebrospinal fluid cell counts and chemistries in bacterial meningitis (Arevalo, et al), 1122
invasive meningococcal disease: secondary spread in a day-care center (Leggiadro, et al), 511
meningococcal endocarditis on an Ionescu-Shiley aortic valve prosthesis: successful treatment with intravenous penicillin (Stenberg & Smith), 1314
recurrent meningitis in a black man (Clinical Infectious Diseases Conference, Vanderbilt University Medical Center) (Cooper & Gregory), 235

MENINGITIS, PNEUMOCOCCAL
cerebrospinal fluid cell counts and chemistries in bacterial meningitis (Arevalo, et al), 1122
pneumococcal meningitis due to psoas abscess (Scott & Schmidt), 1310

MENINGOCOCCAL INFECTIONS
Waterhouse-Friderichsen syndrome caused by *Haemophilus influenzae* type b in an immunocompetent young adult (McKinney & Agner), 1571

MENINGOENCEPHALITIS
cryptococcal meningoencephalitis presenting transient focal cerebral symptoms (Nowack & Bradsher), 395

MENTAL DISORDERS
physical treatments in psychiatry: current and historical use in the southern United States (McCall), 345

MENTAL HEALTH SERVICES
physicians affected by Medicare Catastrophic Coverage Act (Al-Assaf & Wilson), 853

MERCURY
caduceus (letter) (Vincent), 1454

MESENTERIC ARTERIES
gastrointestinal vascular ischemia caused by ergotamine (Rogers & Mansberger), 1058

MESENTERIC VASCULAR OCCLUSION
gastrointestinal vascular ischemia caused by ergotamine (Rogers & Mansberger), 1058
pregnancy and mesenteric venous thrombosis (Engelhardt & Kerstein), 1441

MESENTERY
mesenteric panniculitis (Monahan, et al), 782

MESNA
new drug approvals in 1988 (Beary), 995

MESOTHELIOMA
benign papillary mesothelioma of the peritoneum: a consideration in the differential diagnosis of peritoneal implants (Tzanakakis, et al), 1579

METHACHOLINE COMPOUNDS
bronchoprovocational challenges in the assessment of the efficacy of therapeutic agents (Scott), 868

METHACRYLATES
minor burns: treatment using a new drug delivery system with silver sulfadiazine (Cruse & Daniels), 1135

METHEMOGLOBINEMIA
methemoglobinemia and hemolytic anemia after phenazopyridine hydrochloride (Pyridium) administration in end-stage renal disease (Fincher & Campbell), 372

METHICILLIN
evaluation of antibacterial sensitivity testing methods for methicillin-resistant *Staphylococcus aureus* in a dermatology outpatient population (McBride, et al), 165

METHOTREXATE
Melkersson-Rosenthal syndrome: elevations in serum angiotensin converting enzyme and results of treatment with methotrexate (Leicht, et al), 74

METHYLENE BLUE
methemoglobinemia and hemolytic anemia after phenazopyridine hydrochloride (Pyridium) administration in end-stage renal disease (Fincher & Campbell), 372

METHYLPREDNISOLONE
focal glomerulosclerosis in Hodgkin's disease necessitating peritoneal dialysis (Graham, et al), 1187
high-dose corticosteroid therapy for *Pneumocystis carinii* pneumonia in patients with acquired immunodeficiency syndrome (Amundson, et al), 711
lupus nephritis: efficacy of monthly pulse therapy with intravenous methylprednisolone (Harisdangkul, et al), 321

METOCLOPRAMIDE
metoclopramide versus droperidol for prevention of nausea and vomiting during epidural anesthesia for cesarean section (Chestnut, et al), 1224
metoclopramide-induced parkinsonism (Sethi, et al), 1581

METRONIDAZOLE
aerobic and anaerobic microbiology of intra-abdominal abscesses in children (Brook), 1479
Fusobacterium necrophorum sepsis with cerebral infarction (Spencer, et al), 1040
intracranial complications of sinusitis (Parker, et al), 563
Lemierre's postanginal septicemia: internal jugular vein thrombosis related to pharyngeal infection (Shadowen, et al), 1583

MICROBIAL SENSITIVITY TESTS
evaluation of antibacterial sensitivity testing methods for methicillin-resistant *Staphylococcus aureus* in a dermatology outpatient population (McBride, et al), 165
netilmicin sulfate as single-agent therapy for *Pseudomonas* infections (Greenberg, et al), 715

MICROSCOPY, ELECTRON
Pneumocystis carinii pneumonia in the acquired immunodeficiency syndrome: diagnosis using minilavage samples (Yoo, et al), 829

MICROSCOPY, ELECTRON SCANNING
mucoepidermoid carcinoma of the lacrimal gland fossa: confirmation by ultrastructural study (Lawton & Karesh), 643

MICROSOMES
clinical significance of mildly elevated thyrotropin levels with normal thyroxine levels (Brown & Hennessey), 681

MICROSURGERY
free rectus abdominis muscle flap: advantages in lower extremity reconstruction (Reath & Taylor), 1143

MIGRAINE
migraine headaches and drug abuse (letter) (El-Mallakh), 805

MILITARY MEDICINE
caduceus (letter), 1455
evolution of civil aeromedical helicopter aviation (Meier & Samper), 885

MISOPROSTOL
new drug approvals in 1988 (Beary), 995

MISSIONS AND MISSIONARIES
are missionaries at risk for AIDS? evaluation for HIV antibodies in 3,207 Protestant missionaries (Lange, et al), 1075

MONOAMINE OXIDASE INHIBITORS
weight gain associated with psychotropic drugs (Brady), 611

MORALS
some joke (ed) (Thomison), 1203

MORPHINE
subdural injection of local anesthetics and morphine: a complication of attempted epidural anesthesia (Miller, et al), 87

MOXALACTAM
aerobic and anaerobic microbiology of intra-abdominal abscesses in children (Brook), 1479

MOXIBUSTION
Oriental medicine today (Ishida), 499

MUCOCELE
intracranial complications of sinusitis (Parker, et al), 563
MUCOCUTANEOUS LYMPH NODE SYNDROME
gallbladder hydrops in mucocutaneous lymph node syndrome (Choi & Sharma), 397
MUCORMYCOSIS
cellulitis caused by *Rhizomucor pusillus* in a diabetic patient receiving continuous insulin infusion pump therapy (Wickline, et al), 1432
MULTIPLE MYELOMA
disease states in which blood pressure is lowered (Loyke), 864
MULTIPLE ORGAN FAILURE
high cost of trauma care in the elderly (Ross, et al), 857
viscerotropic Rocky Mountain spotted fever in southeastern Texas: report of a survivor with atypical manifestations and multiple organ failure (Lee), 640
MULTIPLE TRAUMA
immediate prediction of blood requirements in trauma victims (West, et al), 186
MUNCHAUSEN SYNDROME
factitious disorder with physical manifestations: pitfalls of diagnosis and management (Schlesinger, et al), 210
MUSCLES
spontaneous clostridial myonecrosis in a man with drug-induced agranulocytosis (Slovick, et al), 1272
MUSCULAR DISEASES
pneumococcal meningitis due to psoas abscess (Scott & Schmidt), 1310
MUSHROOMS
constant star (ed) (Thomison), 1461
MYCOBACTERIUM INFECTIONS
pulmonary disease caused by *Mycobacterium terrae* complex (Tonner & Hammond), 1279
MYCOBACTERIUM INFECTIONS, ATYPICAL
Saturday conference: atypical mycobacterial infections (Grand Rounds, Vanderbilt University School of Medicine) (Wheeler & Graham), 1250
MYCOSES
cryptococcal pyarthrosis complicating gouty arthritis (Sinnott & Holt), 1555
Trichosporon beigelii peritonitis (Parsonnet), 1062
MYELOID METAPLASIA
intracranial granulocytic sarcoma in postpolycythemia myeloid metaplasia (Roy, et al), 1564
MYIASIS
eosinophilic pleural effusion in cutaneous myiasis (Uttamchandani, et al), 1288
MYOCARDIAL DISEASES
diseases that lower blood pressure (letter) (Cheng), 1320
diseases that lower blood pressure (letter, reply) (Loyke), 1320
MYOCARDIAL INFARCTION
acute Epstein-Barr virus myocarditis simulating myocardial infarction with cardiogenic shock (Tyson, et al), 1184
acute coronary artery thrombosis in paroxysmal nocturnal hemoglobinuria (Klein & Hartmann), 1169
cardiac complications of aneurysm repair (Campbell, et al), 458
chest pain evaluation unit: a cost-effective approach for ruling out acute myocardial infarction (De Leon, et al), 1083
coronary thrombolysis in rural hospitals (letter) (Tate, et al), 95
lower limb embolus: a near-lethal disease after age 75 years (Rolland, et al), 178
neurologically asymptomatic patients with a single cerebral lacuna (Weisberg & Stazio), 981
population screening for plasma cholesterol: community-based results from Atlanta (Harris, et al), 1370
preoperative cardiac consultations in a teaching hospital (Golden & Lavender), 292
MYOCARDITIS
acute Epstein-Barr virus myocarditis simulating myocardial infarction with cardiogenic shock (Tyson, et al), 1184
fatal cardiac arrhythmia in a patient with interstitial myocarditis related to chronic arsenic poisoning (Hall & Harruff), 1557
granulomatous myocarditis with unusual histologic features (Agosti, et al), 1180
MYOCLONUS
amantadine and the end-stage dementia of Alzheimer's type (Erkulwater & Pillai), 550
MYOFASCIAL PAIN SYNDROME
musculoskeletal chest pain in patients with "angina": a prospective study (Levine & Mascette), 580
MYOGLOBINURIA
cocaine-associated acute myoglobinuric renal failure (letter) (Guerin, et al), 1196
cocaine-associated rhabdomyolysis and acute renal failure (Anand, et al), 67
MYOSITIS
spontaneous streptococcal gangrenous myositis: survival with early debridement (Doebbeling & Wenzel), 900
MYTHOLOGY
Sisyphus tantalized: a corrigendum (ed) (Thomison), 1466
Sisyphus versus Tantalus, or Tantalus revisited (letter) (Imhoff), 1587
Sisyphus versus Tantalus, or Tantalus revisited (letter) (Holloway), 1587
NAFCILLIN
intracranial complications of sinusitis (Parker, et al), 563
NAFTIFINE HYDROCHLORIDE
new drug approvals in 1988 (Beary), 995
NALOXONE
naloxone and mortality in the gerbil stroke model (Benzel, et al), 555
NARCOLEPSY
sequelae of electrical shock (letter) (Roberts), 931
NATURAL DISASTERS
constant star (ed) (Thomison), 1461
NAUSEA
metoclopramide versus droperidol for prevention of nausea and vomiting during epidural anesthesia for cesarean section (Chestnut, et al), 1224
NECROSIS
acute gastric necrosis in the postoperative period (Sharlow, et al), 529
reduction mammaplasty: central cone technique for maximal preservation of vascular and nerve supply (Hagerty & Hagerty), 183
spontaneous clostridial myonecrosis in a man with drug-induced agranulocytosis (Slovick, et al), 1272
NEOPLASM INVASIVENESS
squamous cell carcinoma infiltrating a pancreatic pseudocyst (Morgan, et al), 1161
NEOPLASM METASTASIS
adenoid cystic carcinoma metastasizing before detection of the primary lesion (Warren, et al), 1277
carcinoid tumors of the gastrointestinal tract: a 44-year experience (Saha, et al), 1501
fine needle aspiration cytology of hepatocellular carcinoma manifested as bone metastasis (Gattuso & Reyes), 793
fine needle aspiration cytology of metastatic sarcoma involving the thyroid (Gattuso, et al), 1158
gastrointestinal carcinoid tumor metastatic to the orbit (Harris, et al), 1549
hypocalcemia and an inappropriate endocrine response in osteoblastic metastatic breast cancer (Bouvier), 1574
isolated limb perfusion for stage I melanoma of the extremity: a comparison of melphalan and dacarbazine (DTIC) (Edwards, et al), 985
Krukenberg tumors: CT findings and growth characteristics (Kuhlman, et al), 1215
malignant pleural effusions: pleurodesis using a small-bore percutaneous catheter (Walsh, et al), 963
primary mucinous cystadenocarcinoma of the appendix with pseudomyxoma peritonei manifested as a splenic mass (Holder, et al), 1029
resolution of malignant small bowel obstruction after intraperitoneal etoposide therapy (Fanning, et al), 798
significance of a positive Papanicolaou smear in a well screened population (Lyon, et al), 190
NEOPLASM RECURRENCE, LOCAL
abdominal leiomyosarcoma: aggressive management (Bowers, et al), 313
benign solitary schwannoma of the retroperitoneum: CT features (Ghiatas & Faleski), 801
isolated limb perfusion for stage I melanoma of the extremity: a comparison of melphalan and dacarbazine (DTIC) (Edwards, et al), 985
preservation surgery for malignant disease: why it works (Evans), 1534

radioimmunoguided surgery in recurrent colorectal cancer: the role of carcinoembryonic antigen, computerized tomography, and physical examination (Sardi, et al), 1235
relationship between mammographic features and hormone receptor content in patients with breast cancer (Ainge, et al), 1506
renal tubular acidosis after prolonged remission of nephrotic syndrome in amyloidosis associated with astrocytoma (Friedman, et al), 765

NEOPLASM STAGING
total gastrectomy for gastric carcinoma (Brando, et al), 973

NEOPLASMS
renal transplantation: a 20-year experience at the University of Florida (Patton, et al), 1334
surgical ethics—1980s and beyond (Greene), 1262

NEOPLASMS, MULTIPLE PRIMARY
bronchioalveolar carcinoma: emphasis on localized lesions (Merine, et al), 475
granulomatous myocarditis with unusual histologic features (Agosti, et al), 1180

NEOPLASMS, RADIATION-INDUCED
vaginal and bladder angiosarcoma after therapeutic irradiation (Morgan, et al) 1434

NEOVASCULARIZATION
diabetic retinopathy: a leading cause of new blindness (Haik, et al), 575

NEPHROLITHIASIS
renal revascularization in anuric patients: determinants of outcome (Bilfinger, et al), 558

NEPHROSTOMY, PERCUTANEOUS
percutaneous retrieval of a broken Lunderquist guidewire from the pelvicalyceal system (Bezirdjian, et al), 1269

NEPHROTIC SYNDROME
focal glomerulosclerosis in Hodgkin's disease necessitating peritoneal dialysis (Graham, et al), 1187
renal tubular acidosis after prolonged remission of nephrotic syndrome in amyloidosis associated with astrocytoma (Friedman, et al), 765

NETILMICIN
netilmicin sulfate as single-agent therapy for *Pseudomonas* infections (Greenberg, et al), 715

NEURAL CONDUCTION
treatment of carpal tunnel syndrome with vitamin B6: a double-blind study (Stransky, et al), 841

NEURILEMOMA
benign solitary schwannoma of the retroperitoneum: CT features (Ghiatas & Faleski), 801
primary neurilemoma of the trachea (Pang), 785
trigeminal neurilemoma: appearance on magnetic resonance imaging (Embry & Pritchard), 653

NEUROFIBRILS
progressive parkinsonism in boxers (Friedman), 543

NEUROFIBROMA
hydraulic bedscale lift for retracting and holding large lesions (Morris & Gladney), 796

NEUROFIBROMATOSIS
cutaneous segmental neurofibromatosis (Kaplan & Pestana), 516
lupus anticoagulant and cerebrovascular accident in a patient with neurofibromatosis (Carr & Howe), 921

NEUROLOGIC MANIFESTATIONS
neurologic manifestations of child abuse (Benzel & Hadden), 1347

NEUROMA, ACOUSTIC
calcified acoustic neuroma (Beskin & Eick), 1048

NEUTROPENIA
necrotizing gas-forming infections in cancer patients (Chu, et al), 860
small cell cancer in a patient with neutropenia due to Felty's syndrome (Avery & Baumann), 1452
spontaneous clostridial myonecrosis in a man with drug-induced agranulocytosis (Slovick, et al), 1272

NEUTROPHILS
cerebrospinal fluid cell counts and chemistries in bacterial meningitis (Arevalo, et al), 1122

NICARDIPINE HYDROCHLORIDE
new drug approvals in 1988 (Beary), 995

NIFEDIPINE
atheromatous embolism: varied clinical presentation and prognosis (Jennings, et al), 849
cocaine and scleroderma (Kerr), 1275
nifedipine-induced hypotension and mesenteric ischemia (Goglin, et al), 274

NIPPLES
oxytocin, vasopressin, and prolactin responses associated with nipple stimulation (Hatjis, et al), 193
reduction mammaplasty: central cone technique for maximal preservation of vascular and nerve supply (Hagerty & Hagerty), 183

NISOLDIPINE
silent myocardial ischemia: improvement with nisoldipine therapy (Glasser, et al), 32

NITRATES
nifedipine-induced hypotension and mesenteric ischemia (Goglin, et al), 274

NITROPRUSSIDE
gastrointestinal vascular ischemia caused by ergotamine (Rogers & Mansberger), 1058

NIZATIDINE
new drug approvals in 1988 (Beary), 995

NOMENCLATURE
prothrombin activity (letter) (Jeffery), 1064
prothrombin activity (letter, reply) (Farfel), 1064

NOSOCOMIAL INFECTIONS see
CROSS INFECTION

NOTT, JOSIAH CLARK
Medical College of Alabama in Mobile, 1859–1920: a legacy of Dr. Josiah Clark Nott (Rodning), 53

NURSES
nurse-initiated health promotion prompting system in an internal medicine residents' clinic (Gonzalez, et al), 342

NURSING CARE
matronized nursing service at Mobile City Hospital in the mid-19th century: a paradigm of altruism and indigent patient care (Salley & Rodning), 1017

NURSING HOMES
helping family and patients decide between home care and nursing home care (Powers), 723

NURSING SERVICE, HOSPITAL
matronized nursing service at Mobile City Hospital in the mid-19th century: a paradigm of altruism and indigent patient care (Salley & Rodning), 1017

NUTCRACKER ESOPHAGUS see
ESOPHAGEAL MOTILITY DISORDERS

NUTRITION
inducing catatonic patients to eat with daily administration of amobarbital sodium (Lewis, et al), 1315

NUTRITION DISORDERS
disease states in which blood pressure is lowered (Loyke), 864

NUTRITIONAL STATUS
assessment of nutritional status in noninstitutionalized elderly (Powers, et al), 990

OBESITY
medical care and pregnancy outcome after gastric bypass surgery for obesity (letter) (Rand & Macgregor), 1319
risk factors for median sternotomy dehiscence in cardiac surgery (McDonald, et al), 1361
sleep apnea: prevalence of risk factors in a general population (Phillips, et al), 1090

OBESITY, MORBID
hematologic complications of gastric bypass for morbid obesity (Simon, et al), 1108
hypothalamic sarcoidosis: a new cause of morbid obesity (Vesely), 758

OBSTETRICAL FORCEPS
efficacy of prophylactic antibiotics for the prevention of endomyometritis after forceps delivery (Heitmann & Benrubi), 960

OCCUPATIONAL DISEASES
acute radiodermatitis from occupational exposure to iridium 192 (Becker & Rosen), 1561

fatal cardiac arrhythmia in a patient with interstitial myocarditis related to chronic arsenic poisoning (Hall & Harruff), 1557

OCTREOTIDE ACETATE
new drug approvals in 1988 (Beary), 995

OFFICE VISITS
medical and financial implications of discontinuing a statewide free insulin program involving 3,720 people (Nicholas & Watson), 13

OILS
to the third and fourth generations (ed) (Thomison), 675
woore of Babylon (ed) (Thomison), 1201

ONCOTIC PRESSURE see
OSMOTIC PRESSURE

OPHTHALMOLOGY
teaching the informed consent process to residents (Coles, et al), 64

OPHTHALMOPLEGIA
metastatic laryngeal carcinoma as a cause of progressive ophthalmoplegia (Weig, et al), 1051
organophosphate intoxication: hidden hazards (Parker & Brown), 1408

OPPORTUNISTIC INFECTIONS
Pneumocystis carinii pneumonia in the acquired immunodeficiency syndrome: diagnosis using minilavage samples (Yoo, et al), 829

ORBITAL NEOPLASMS
gastrointestinal carcinoid tumor metastatic to the orbit (Harris, et al), 1549
mucoepidermoid carcinoma of the lacrimal gland fossa: confirmation by ultrastructural study (Lawton & Karesh), 643

ORCHIECTOMY
testicular feminization syndrome: a case study of four generations (Shull & Taylor), 251

ORCHITIS
group G streptococcal bacteremia in a healthy young man (Teel, et al), 633

ORGANIC MENTAL DISORDERS
psychiatric aspects of HIV disease (Fernandez & Ruiz), 999

ORGANIC MENTAL DISORDERS, PSYCHOTIC
psychiatric manifestations of AIDS spectrum disorders (Vomvouras), 352

ORGASM
fluoxetine-related anorgasmy (letter) (Lydiard & George), 933

ORPHAN DRUG PRODUCTION
new drug approvals in 1988 (Beary), 995

OSLER, WILLIAM
Aequanimitas centennial (Anders), 1403

OSMOTIC PRESSURE
colloid oncotic pressure as a guide for the anesthesiologist in directing fluid therapy (Haynes, et al), 618

OSTEOBLASTS
hypocalcemia and an inappropriate endocrine response in osteoblastic metastatic breast cancer (Bouvier), 1574

OSTEOMYELITIS
intracranial complications of sinusitis (Parker, et al), 563
osteomyelitis of the skull base (Farrior), 719
resolution of secondary amyloidosis 14 years after adequate chemotherapy for skeletal tuberculosis (Sunga, et al), 92
Yersinia enterocolitica causing spinal osteomyelitis and empyema in a nonimmunocompromised host (Sinnott, et al), 399

OSTEONECROSIS
management of scaphoid fractures: a review and update (Gumucio, et al), 1377

OSTEOSARCOMA
bronchioalveolar carcinoma: emphasis on localized lesions (Merine, et al), 475

OSTEOTOMY
repair of pectus excavatum using a substernal metal strut within a Marlex envelope (Gilbert & Zwiren), 1240

OTITIS EXTERNA
osteomyelitis of the skull base (Farrior), 719

OUTCOME AND PROCESS ASSESSMENT
accountability of pain control programs in the United States (ed) (Nepomuceno, et al), 1465
communication of information about therapeutic alternatives: end-stage renal disease model (McCauley, et al), 418
hospital costs, use of resources, and dynamics of death associated with diabetes mellitus (Munoz, et al), 300

OVARIAN NEOPLASMS
Krukenberg tumors: CT findings and growth characteristics (Kuhlman, et al), 1215
significance of a positive Papanicolaou smear in a well screened population (Lyon, et al), 190

OVARY
ovarian vein thrombophlebitis diagnosed by computerized tomography (Reddy & Reddy), 1425

OXACILLIN
evaluation of antibacterial sensitivity testing methods for methicillin-resistant *Staphylococcus aureus* in a dermatology outpatient population (McBride, et al), 165

OXAZINES
cresyl violet: a rapid, simple, easily interpretable stain for detecting *Pneumocystis carinii* in sputum (Moas, et al), 957

OXICONAZOLE NITRATE
new drug approvals in 1988 (Beary), 995

OXYGEN CONSUMPTION
height-adjusted, rate-specific, single-stage step test for predicting maximal oxygen consumption (Francis & Culpepper), 602

OXYTOCIN
oxytocin, vasopressin, and prolactin responses associated with nipple stimulation (Hatjis, et al), 193

PAGET'S DISEASE, EXTRA-MAMMARY
premalignant lesions of the anal margin (Beck & Fazio), 470

PAIN
delayed hemolytic transfusion reactions in sickle cell anemia (Rao & Patel), 1034
shoulder pain in a trial of labor after cesarean delivery (letter) (Shin), 1320
shoulder pain: an unusual presentation of gastric ulcer (Valenzuela, et al), 1446

PAIN, CHRONIC
accountability of pain control programs in the United States (ed) (Nepomuceno, et al), 1465

PALATE
sleep apnea: morbidity and mortality of surgical treatment (Harmon, et al), 161

PALLIATIVE TREATMENT
complications of esophageal prostheses: roentgenologic manifestations (Merandi, et al), 1365
malignant pleural effusions: pleurodesis using a small-bore percutaneous catheter (Walsh, et al), 963
total gastrectomy for gastric carcinoma (Brando, et al), 973

PANCREATECTOMY
villous tumors of the ampulla of Vater: local resection versus pancreatoduodenectomy (Gray & Browder), 917

PANCREATIC DUCTS
blunt pancreatic trauma: prospective evaluation of early endoscopic retrograde pancreatography (Whittwell, et al), 586
Francois Magendie, Claude Bernard, and the interrelation of science, history, and philosophy (Bloch), 1259

PANCREATIC NEOPLASMS
intraoperative radiation therapy for locally advanced cancers (Sindelar & Kinsella), 358
squamous cell carcinoma infiltrating a pancreatic pseudocyst (Morgan, et al), 1161

PANCREATIC PSEUDOCYST
squamous cell carcinoma infiltrating a pancreatic pseudocyst (Morgan, et al), 1161

PANCREATITIS
blunt pancreatic trauma: prospective evaluation of early endoscopic retrograde pancreatography (Whittwell, et al), 586
clostridial bloodstream infections (Ingram & Cooper), 29
gastrocolic fistula resulting from chronic pancreatitis (Hansen, et al), 1309
granulomatous myocarditis with unusual histologic features (Agosti, et al), 1180

severe pancreatitis in an AIDS patient in association with cytomegalovirus infection (Joe, et al), 1444
PANNICULITIS, PERITONEAL
mesenteric panniculitis (Monahan, et al), 782
PAPAVERINE
injections of papaverine and Regitine into the corpora cavernosa for erectile dysfunction: clinical results in 60 patients (Nelson), 26
PAPILLOMAVIRUSES
human papillomavirus and anogenital neoplasia: a fresh look at the association (Campion, et al), 35
PARALYSIS
bibrachial palsy due to paraneoplastic encephalomyelitis (Meador, et al), 1053
PARANASAL SINUS NEOPLASMS
metastatic laryngeal carcinoma as a cause of progressive ophthalmoplegia (Weig, et al), 1051
PARANEOPLASTIC SYNDROMES
small cell carcinoma of the pleura (Bouvier & Bell), 1437
PARAPROTEINEMIAS
hairy cell leukemia with an autoimmune syndrome, paraproteinemia, and cryoglobulinemia (Shpilberg, et al), 1552
PARAPSORIASIS
unusual chronic maculopapular rash associated with human immunodeficiency virus infection (Wang, et al), 386
PARASITIC DISEASES
HIV infection from casual contact (ed) (Thomison), 1071
PARASYMPATHOLYTICS
drugs with anticholinergic side effects (Barkin & Stein), 1547
PARKINSON DISEASE
addled brains and coffin nails (ed) (Thomison), 541
amantadine and the end-stage dementia of Alzheimer's type (Erkulwater & Pillai), 550
caution in upper gastrointestinal x-ray study in constipated parkinsonian patients (letter) (Umeki), 1589
metoclopramide-induced parkinsonism (Sethi, et al), 1581
progressive parkinsonism in boxers (Friedman), 543
PARVOVIRUS INFECTIONS
aplastic crisis in occult hereditary spherocytosis caused by human parvovirus (HPV B19) (Rappaport, et al), 247
PATIENT ACCEPTANCE OF HEALTH CARE
communication of information about therapeutic alternatives: end-stage renal disease model (McCauley, et al), 418
diagnosis (Gaarder), 1153
PATIENT ADMISSION
neonatal intensive care admissions: changing profile in Georgia, 1974 to 1982 (Floyd, et al), 880
PATIENT COMPLIANCE
behavioral prescription writing in smoking cessation counseling: a new use for a familiar tool (Philips, et al), 946
seizure disorders and trauma (Fallon, et al), 1093
PATIENT EDUCATION
physician advertising: some reasons for caution (Yarborough), 1538
PECTUS EXCAVATUM see
FUNNEL CHEST
PEDIGREE
testicular feminization syndrome: a case study of four generations (Shull & Taylor), 251
PELLEGRINI-STIEDA SYNDROME, see
CALCINOSIS
PELVIC BONES
avulsion of the nongravid uterus due to pelvic fracture (Smith), 70
PELVIC NEOPLASMS
intraoperative radiation therapy for locally advanced cancers (Sindelar & Kinsella), 358
radioimmunoguided surgery in recurrent colorectal cancer: the role of carcinoembryonic antigen, computerized tomography, and physical examination (Sardi, et al), 1235
PELVIS
pelvic abscess: examination and transvaginal drainage guided by real-time ultrasonography (Loy, et al), 788
PENICILLAMINE
cocaine and scleroderma (Kerr), 1275
PENICILLIN
empyema associated with pulmonary sporotrichosis (Fields, et al), 910
group C beta-hemolytic streptococci causing pharyngitis and scarlet fever (Corson, et al), 1119
group G streptococcal bacteremia in a healthy young man (Teel, et al), 633
increased incidence of bacteremia in Haitian children with sickle cell anemia (Pegelow), 833
late stage Lyme borreliosis in children (Leff & Akre), 954
pneumococcal meningitis due to psoas abscess (Scott & Schmidt), 1310
simultaneous pneumococcal arthritis and osteoarticular tuberculosis (Klein & McConville), 664
PENICILLIN G
meningococcal endocarditis on an Ionescu-Shiley aortic valve prosthesis: successful treatment with intravenous penicillin (Stenberg & Smith), 1314
spontaneous streptococcal gangrenous myositis: survival with early debridement (Doebbeling & Wenzel), 900
PENICILLIN RESISTANCE
evaluation of antibacterial sensitivity testing methods for methicillin-resistant *Staphylococcus aureus* in a dermatology outpatient population (McBride, et al), 165
ticarcillin-clavulanate therapy for infections with ticarcillin-resistant microorganisms (Gelfand, et al), 433
PENICILLINS
ticarcillin-clavulanate therapy for infections with ticarcillin-resistant microorganisms (Gelfand, et al), 433
PEPTIC ULCER
factors influencing postoperative gastric emptying (letter) (Lazaro da Silva & Petroianu), 276
PEPTIC ULCER PERFORATION
proximal gastric vagotomy for duodenal ulcer disease (Malangoni & Mullins), 733
shoulder pain: an unusual presentation of gastric ulcer (Valenzuela, et al), 1446
PERDIEM see
CATHARTICS
PERFUSION, REGIONAL
isolated limb perfusion for stage I melanoma of the extremity: a comparison of melphalan and dacarbazine (DTIC) (Edwards, et al), 985
PERGOLIDE MESYLATE
new drug approvals in 1988 (Beary), 995
PERICARDIAL EFFUSION
delayed presentation of a symptomatic Morgagni hernia (Mandell, et al), 1299
large pericardial effusion after cardiac surgery: role of echocardiography in diagnosis and management (D'Cruz, et al), 287
PERISTALSIS
"nutcracker esophagus": a case of false-negative radionuclide esophageal transit study (Shah, et al), 666
PERITONEAL DIALYSIS
focal glomerulosclerosis in Hodgkin's disease necessitating peritoneal dialysis (Graham, et al), 1187
PERITONEAL DIALYSIS, CONTINUOUS AMBULATORY
Corynebacterium equi peritonitis in a patient receiving peritoneal dialysis (Franklin, et al), 1046
Trichosporon beigelii peritonitis (Parsonnet), 1062
PERITONEAL LAVAGE
negative findings on laparotomy for trauma (Miller, et al), 1231
PERITONEAL NEOPLASMS
abdominal leiomyosarcoma: aggressive management (Bowers, et al), 313
benign papillary mesothelioma of the peritoneum: a consideration in the differential diagnosis of peritoneal implants (Tzanakakis, et al), 1579
PERITONITIS
Corynebacterium equi peritonitis in a patient receiving peritoneal dialysis (Franklin, et al), 1046
leak after vertical banded gastroplasty (Buckwalter & Herbst), 525
stercoraceous perforation of the right colon (Lalla, et al), 80
Trichosporon beigelii peritonitis (Parsonnet), 1062

PEYER'S PATCHES
intussusception revisited: clinicopathologic analysis of 261 cases, with emphasis on pathogenesis (Pang), 215
PHARMACOKINETICS
fluoxetine: prescribing guidelines for the newest antidepressant (Pary, et al), 1005
pockets of subcutaneous cocaine: legal and clinical implications in a cocaine-induced death (letter) (Strauss & LaCandia), 1064
PHARYNGITIS
group C beta-hemolytic streptococci causing pharyngitis and scarlet fever (Corson, et al), 1119
Lemierre's postanginal septicemia: internal jugular vein thrombosis related to pharyngeal infection (Shadowen, et al), 1583
PHARYNX
sleep apnea: morbidity and mortality of surgical treatment (Harmon, et al), 161
PHENAZOPYRIDINE
methemoglobinemia and hemolytic anemia after phenazopyridine hydrochloride (Pyridium) administration in end-stage renal disease (Fincher & Campbell), 372
PHENOTYPE
cutaneous T cell lymphoma with suppressor phenotype and function (Salmeron, et al), 520
PHENTOLAMINE
injections of papaverine and Regitine into the corpora cavernosa for erectile dysfunction: clinical results in 60 patients (Nelson), 26
PHENYTOIN
accidental amitriptyline poisoning in a toddler (letter) (Beal & May), 1588
seizure disorders and trauma (Fallon, et al), 1093
PHEOCHROMOCYTOMA
localization of adrenal and extra-adrenal pheochromocytomas by magnetic resonance imaging (Beland, et al), 1410
PHILADELPHIA CHROMOSOME
granulocytic sarcoma manifested as ascites (Elghetany & Banez), 1439
PHILOSOPHY
Francois Magendie, Claude Bernard, and the interrelation of science, history, and philosophy (Bloch), 1259
PHILOSOPHY, MEDICAL
vulgar errors (Smith), 1405
PHLEBOGRAPHY
aneurysm of the internal iliac vein as a rare source of pulmonary thromboembolism (Postma, et al), 390
PHLEGMASIA CERULEA DOLENS see THROMBOPHLEBITIS
PHOSPHOLIPIDS
cyclophosphamide use in a young woman with antiphospholipid antibodies and recurrent cerebrovascular accident (Perez, et al), 1421
PHOTOMETRY
normotension with decreased plasma renin activity and low serum ionic calcium levels: a prehypertensive state? (Garcia Zozaya, et al), 686
PHYSICAL EXAMINATION
musculoskeletal chest pain in patients with "angina": a prospective study (Levine & Mascette), 580
negative findings on laparotomy for trauma (Miller, et al), 1231
radioimmunoguided surgery in recurrent colorectal cancer: the role of carcinoembryonic antigen, computerized tomography, and physical examination (Sardi, et al), 1235
radionuclide thyroid studies: analysis of use and correlation with physical findings (Kiefe & Arem), 201
why perform a routine history and physical examination? (Sapira), 364
PHYSICAL FITNESS
height-adjusted, rate-specific, single-stage step test for predicting maximal oxygen consumption (Francis & Culpepper), 602
PHYSICAL STIMULATION
oxytocin, vasopressin, and prolactin responses associated with nipple stimulation (Hatjis, et al), 193
PHYSICIAN'S ROLE
behavioral prescription writing in smoking cessation counseling: a new use for a familiar tool (Philips, et al), 946
helping family and patients decide between home care and nursing home care (Powers), 723
more on swearing by Apollo the physician (letter) (Sapira), 531
more on swearing by Apollo the physician (letter) (Kelly), 531
reporting of child abuse: influence of characteristics of physician, practice, and community (Badger), 281
score one for family practice (ed) (Blum), 149
PHYSICIAN-PATIENT RELATIONS
behavioral prescription writing in smoking cessation counseling: a new use for a familiar tool (Philips, et al), 946
c's of medicine (letter) (Andrews), 1590
changes in the internal medicine internship from 1967 to 1987: explanations for decreasing interest in the discipline? (Rosman, et al), 414
communication of information about therapeutic alternatives: end-stage renal disease model (McCauley, et al), 418
diagnosis (Gaarder), 1153
elderly patients' satisfaction with care under HMO versus private systems (Stein, et al), 3
factitious disorder with physical manifestations: pitfalls of diagnosis and management (Schlesinger, et al), 210
have you laid yourself liable? (letter) (Alexander), 1066
reporting of child abuse: influence of characteristics of physician, practice, and community (Badger), 281
stopping (ed) (Thomison), 941
PHYSICIANS
humor and the physician (Cushner & Friedman), 51
more on swearing by Apollo the physician (letter) (Alexander), 532
physician advertising: some reasons for caution (Yarborough), 1538
PHYSICIANS, FAMILY
economic welfare versus social justice (Windom), 818
PHYSIOLOGY
Francois Magendie, Claude Bernard, and the interrelation of science, history, and philosophy (Bloch), 1259
PICA
fecal impaction due to geophagia (letter) (Wrenn), 932
PIPERACILLIN
single-dose piperacillin versus triple-dose cefoxitin prophylaxis at vaginal and abdominal hysterectomy (Hemsell, et al), 438
PITUITARY NEOPLASMS
cyclic Cushing's disease in association with pituitary stone (La Civita, et al), 1174
PLASMA EXCHANGE
cyclophosphamide use in a young woman with antiphospholipid antibodies and recurrent cerebrovascular accident (Perez, et al), 1421
PLATELET AGGREGATION
modulation of mild bleeding disorder during remissions and exacerbations of Graves' disease (Zeigler & Iannuzzi), 1416
PLATELET COUNT
profound thrombocytosis in a patient with iron-lack anemia (Baldwin & Sellers), 662
subcapsular hematoma of the liver during pregnancy (Lavery & Berg), 1568
PLATELET FUNCTION TESTS
modulation of mild bleeding disorder during remissions and exacerbations of Graves' disease (Zeigler & Iannuzzi), 1416
PLEURAL EFFUSION
complications of esophageal prostheses: roentgenologic manifestations (Merandi, et al), 1365
delayed presentation of a symptomatic Morgagni hernia (Mandell, et al), 1299
empyema associated with pulmonary sporotrichosis (Fields, et al), 910
eosinophilic pleural effusion in cutaneous myiasis (Uttamchandani, et al), 1288
malignant pleural effusions: pleurodesis using a small-bore percutaneous catheter (Walsh, et al), 963
pleural effusion: comparison of clinical judgment and Light's criteria in determining the cause (Scheurich, et al), 1487
PLEURAL NEOPLASMS
malignant pleural effusions: pleurodesis using a small-bore percutaneous catheter (Walsh, et al), 963
small cell carcinoma of the pleura (Bouvier & Bell), 1437
PNEUMOCOCCAL INFECTIONS
increased incidence of bacteremia in Haitian children with sickle cell anemia (Pegelow), 833

suboptimal effect of daptomycin in the treatment of bacteremias (Garrison, et al), 1414

PNEUMOCYSTIS CARINII
rapid and simple metachromatic stain for *Pneumocystis carinii* (Woosley), 245

PNEUMONIA
Branhamella catarrhalis pneumonia with bacteremia (Choo & Gantz), 1317
tularemic pneumonia mimicking legionnaires' disease with false-positive direct fluorescent antibody stains for *Legionella* (Roy, et al), 1429

PNEUMONIA, ASPIRATION
hydrocarbon ingestion: an unusual cause of multiple pulmonary pseudotumors (Scott), 1032

PNEUMONIA, PNEUMOCYSTIS CARINII
cresyl violet: a rapid, simple, easily interpretable stain for detecting *Pneumocystis carinii* in sputum (Moas, et al), 957
high-dose corticosteroid therapy for *Pneumocystis carinii* pneumonia in patients with acquired immunodeficiency syndrome (Amundson, et al), 711
Pneumocystis carinii pneumonia in the acquired immunodeficiency syndrome: diagnosis using minilavage samples (Yoo, et al), 829

PNEUMOTHORAX, ARTIFICIAL
malignant pleural effusions: pleurodesis using a small-bore percutaneous catheter (Walsh, et al), 963

POETRY
c's of medicine (letter) (Andrews), 1590
Dante and medicine: the circle of malpractice (Accardo), 624
intensive care? (letter) (Johnson), 934
natural resource (letter) (Johnson), 404

POISONING
accidental amitriptyline poisoning in a toddler (letter) (Beal & May), 1588
fatal cardiac arrhythmia in a patient with interstitial myocarditis related to chronic arsenic poisoning (Hall & Harruff), 1557
ingestion of prescription drugs by children: an epidemiologic study (King & Palmisano), 1468

POLLEN
coccidioidomycosis versus pollen (letter) (Berman & Yost), 277

POLYCYTHEMIA
intracranial granulocytic sarcoma in postpolycythemia myeloid metaplasia (Roy, et al), 1564

POLYETHYLENE GLYCOLS
minor burns: treatment using a new drug delivery system with silver sulfadiazine (Cruse & Daniels), 1135

POLYMYXIN B
failure of polymyxin B to restore sensitivity to quinolones for *Pseudomonas aeruginosa* (letter) (Walterspiel), 672

POLYPS
intracranial complications of sinusitis (Parker, et al), 563
villous tumors of the ampulla of Vater: local resection versus pancreatoduodenectomy (Gray & Browder), 917

POPULATION SURVEILLANCE
AIDS in Hispanics (Sumaya & Porto), 943

PORTRAITS
caduceus (letter) (Vincent), 1454

POSITIVE PRESSURE RESPIRATION
acute bilateral diffuse pulmonary shadowing after evacuation of hydatid mole (Pope, et al), 377

POSTOPERATIVE COMPLICATIONS
abdominoperineal resection for rectal carcinoma: perioperative risk factors (Halpern, et al), 1492
acute bilateral diffuse pulmonary shadowing after evacuation of hydatid mole (Pope, et al), 377
acute gastric necrosis in the postoperative period (Sharlow, et al), 529
aortoesophageal fistula: early postoperative complication at the distal anastomosis of an aortic graft (Borrero, et al), 927
atheromatous embolism: varied clinical presentation and prognosis (Jennings, et al), 849
Branhamella catarrhalis pneumonia with bacteremia (Choo & Gantz), 1317
cardiac complications of aneurysm repair (Campbell, et al), 458
cesarean hysterectomy: a procedure for modern obstetrics? (Strickland, et al), 1245
gonococcal wound infection (Rutherford, et al), 1194
large pericardial effusion after cardiac surgery: role of echocardiography in diagnosis and management (D'Cruz, et al), 287
leak after vertical banded gastroplasty (Buckwalter & Herbst), 525
lower limb embolus: a near-lethal disease after age 75 years (Rolland, et al), 178
metoclopramide versus droperidol for prevention of nausea and vomiting during epidural anesthesia for cesarean section (Chestnut, et al), 1224
obstruction of the small bowel in the early postoperative period (Frykberg & Phillips), 169
pulmonary embolism: improvement in hemodynamic function with amrinone therapy (Spence & Newton), 1267
pulmonary thromboembolism after head and neck surgery (Spires, et al), 1111
risk factors for median sternotomy dehiscence in cardiac surgery (McDonald, et al), 1361
secondary adrenal insufficiency manifested as an acute febrile illness (Soto-Hernandez, et al), 384
single-dose piperacillin versus triple-dose cefoxitin prophylaxis at vaginal and abdominal hysterectomy (Hemsell, et al), 438
sleep apnea: morbidity and mortality of surgical treatment (Harmon, et al), 161
STRETCH: a rehabilitative program for patients with breast cancer (Gaskin, et al), 467
total gastrectomy for gastric carcinoma (Brando, et al), 973
wound hematoma: prophylaxis with topical thrombin (Roberts, et al), 607

POTASSIUM
normotension with decreased plasma renin activity and low serum ionic calcium levels: a prehypertensive state? (Garcia Zozaya, et al), 686

POTASSIUM IODIDE
empyema associated with pulmonary sporotrichosis (Fields, et al), 910

PRE-ECLAMPSIA
subcapsular hematoma of the liver during pregnancy (Lavery & Berg), 1568

PRECANCEROUS CONDITIONS
premalignant lesions of the anal margin (Beck & Fazio), 470

PREDNISONE
cyclophosphamide use in a young woman with antiphospholipid antibodies and recurrent cerebrovascular accident (Perez, et al), 1421
focal glomerulosclerosis in Hodgkin's disease necessitating peritoneal dialysis (Graham, et al), 1187
hypothalamic sarcoidosis: a new cause of morbid obesity (Vesely), 758
listeriosis as an obstetric complication in an immunocompromised patient (Fan, et al), 1044

PREGNANCY
have you laid yourself liable? (letter) (Alexander), 1066

PREGNANCY COMPLICATIONS
incarceration of the retroverted gravid uterus: report of four patients managed with uterine reduction (Hess, et al), 310
renal transplantation: a 20-year experience at the University of Florida (Patton, et al), 1334

PREGNANCY COMPLICATIONS, CARDIOVASCULAR
anesthesia for open heart surgery in the pregnant patient (Conroy, et al), 492

PREGNANCY COMPLICATIONS, HEMATOLOGIC
pregnancy and mesenteric venous thrombosis (Engelhardt & Kerstein), 1441
subcapsular hematoma of the liver during pregnancy (Lavery & Berg), 1568

PREGNANCY COMPLICATIONS, INFECTIOUS
listeriosis as an obstetric complication in an immunocompromised patient (Fan, et al), 1044
neonatal hyperbilirubinemia after treatment of maternal leprosy (Thornton & Bowe), 668
seroprevalence of human immunodeficiency virus infection in a prenatal population at high risk for HIV infection (Lindsay, et al), 825

PREGNANCY OUTCOME
medical care and pregnancy outcome after gastric bypass surgery for obesity (letter) (Rand & Macgregor), 1319

renal transplantation: a 20-year experience at the University of Florida (Patton, et al), 1334
seroprevalence of human immunodeficiency virus infection in a prenatal population at high risk for HIV infection (Lindsay, et al), 825

PREGNANCY TRIMESTER, SECOND
anesthesia for open heart surgery in the pregnant patient (Conroy, et al), 492

PREGNANCY TRIMESTER, THIRD
oxytocin, vasopressin, and prolactin responses associated with nipple stimulation (Hatjis, et al), 193

PREGNANCY, MULTIPLE
nosocomial sepsis in the neonatal intensive care unit (Kotloff, et al), 699

PREMEDICATION
single-dose piperacillin versus triple-dose cefoxitin prophylaxis at vaginal and abdominal hysterectomy (Hemsell, et al), 438

PRENATAL DIAGNOSIS
antenatal diagnosis of renal abnormalities: a review of the state of the art (Barakat, et al), 229
Down's syndrome: current screening techniques (White), 1483

PREOPERATIVE CARE
preoperative cardiac consultations in a teaching hospital (Golden & Lavender), 292

PRESCRIPTIONS, DRUG
physicians affected by Medicare Catastrophic Coverage Act (Al-Assaf & Wilson), 853

PRESCRIPTIONS, NON-DRUG
behavioral prescription writing in smoking cessation counseling: a new use for a familiar tool (Philips, et al), 946
stopping (ed) (Thomison), 941

PREVENTIVE HEALTH SERVICES
nurse-initiated health promotion prompting system in an internal medicine residents' clinic (Gonzalez, et al), 342

PREVENTIVE MEDICINE
subclinical hypothyroidism (Wolfe), 679

PRIMARY HEALTH CARE
economic welfare versus social justice (Windom), 818
reporting of child abuse: influence of characteristics of physician, practice, and community (Badger), 281

PROFESSIONAL PRACTICE
c's of medicine (letter) (Andrews), 1590
growing up together (letter, reply) (Hapke), 1319
physician advertising: some reasons for caution (Yarborough), 1538

PROGNOSIS
carcinoid tumors of the gastrointestinal tract: a 44-year experience (Saha, et al), 1501
hypertensive left ventricular hypertrophy (letter) (Mitchell & Felthousen), 404
renal transplantation: a 20-year experience at the University of Florida (Patton, et al), 1334
total gastrectomy for gastric carcinoma (Brando, et al), 973

PROLACTIN
cyclic Cushing's disease in association with pituitary stone (La Civita, et al), 1174
oxytocin, vasopressin, and prolactin responses associated with nipple stimulation (Hatjis, et al), 193

PROPRANOLOL
depression associated with enalapril (Patterson), 402

PROSTATECTOMY
combined transurethral resection of the prostate and inguinal herniorrhaphy (Hulecki), 845

PROSTATIC HYPERTROPHY
combined transurethral resection of the prostate and inguinal herniorrhaphy (Hulecki), 845

PROSTATIC NEOPLASMS
carcinoma of the prostate: changing incidence associated with annual urologic screening (Thompson), 335

PROSTHESIS
complications of esophageal prostheses: roentgenologic manifestations (Merandi, et al), 1365
silicone synovitis: clinical, radiologic, and histologic feaures (Shergy, et al), 1156

PROSTHESIS DESIGN
total joint replacement: where are we today, and where are we headed? (Volz), 174

PROTHROMBIN TIME
hypothyroidism: effect on warfarin anticoagulation (Stephens, et al), 1585
prothrombin activity (letter) (Jeffery), 1064
prothrombin activity (letter, reply) (Farfel), 1064

PSEUDOCHOLINESTERASE
organophosphate intoxication: hidden hazards (Parker & Brown), 1408

PSEUDOMONAS INFECTIONS
failure of polymyxin B to restore sensitivity to quinolones for *Pseudomonas aeruginosa* (letter) (Walterspiel), 672
netilmicin sulfate as single-agent therapy for *Pseudomonas* infections (Greenberg, et al), 715
osteomyelitis of the skull base (Farrior), 719

PSEUDOMYXOMA PERITONEI
primary mucinous cystadenocarcinoma of the appendix with pseudomyxoma peritonei manifested as a splenic mass (Holder, et al), 1029

PSYCHOMOTOR DISORDERS
non-rapid-eye-movement parasomnia with behavior disorder (Patterson), 802

PSYCHOSURGERY
physical treatments in psychiatry: current and historical use in the southern United States (McCall), 345

PSYCHOTIC DISORDERS
attempted self-administration of electroconvulsive therapy (Bishop), 1061

PSYCHOTROPIC DRUGS
weight gain associated with psychotropic drugs (Brady), 611

PUBLISHING
intimations of mortality (ed) (Thomison), 939

PUERPERAL DISORDERS
ovarian vein thrombophlebitis diagnosed by computerized tomography (Reddy & Reddy), 1425
peripartum cardiomyopathy treated with a left ventricular assist device as a bridge to cardiac transplantation (Hovsepian, et al), 527
subcapsular hematoma of the liver during pregnancy (Lavery & Berg), 1568

PUERPERAL INFECTIONS
efficacy of prophylactic antibiotics for the prevention of endomyometritis after forceps delivery (Heitmann & Benrubi), 960

PULMONARY EDEMA
colloid oncotic pressure as a guide for the anesthesiologist in directing fluid therapy (Haynes, et al), 618
neurogenic pulmonary edema: new concepts of an old disorder (Bekemeyer & Pinstein), 380
thyrocardiotoxic embolic syndrome (Haynes & Kageler), 1292

PULMONARY EMBOLISM
acute bilateral diffuse pulmonary shadowing after evacuation of hydatid mole (Pope, et al), 377
aneurysm of the internal iliac vein as a rare source of pulmonary thromboembolism (Postma, et al), 390
deep vein thrombophlebitis and pulmonary embolism in patients with malignant gliomas (Muchmore, et al), 1352
echocardiography in planned interruption of the inferior vena cava (Alberts, et al), 772
hypothyroidism: effect on warfarin anticoagulation (Stephens, et al), 1585
pulmonary embolism masquerading as pulmonary arteriovenous malformation on computerized tomography (Kollef & Dunn), 924
pulmonary embolism: improvement in hemodynamic function with amrinone therapy (Spence & Newton), 1267
pulmonary thromboembolism after head and neck surgery (Spires, et al), 1111
Trousseau's syndrome caused by malignant degeneration of a choledochal cyst (Poole), 1283

PULMONARY WEDGE PRESSURE
colloid oncotic pressure as a guide for the anesthesiologist in directing fluid therapy (Haynes, et al), 618

PULSE
amputation of the distal portion of the foot (Hodge, et al), 1138

PYRIDOXINE
treatment of carpal tunnel syndrome with vitamin B6: a double-blind study (Stransky, et al), 841
QUACKERY
spermatic economy: a 19th century view of male impotence (Haller), 1010
QUALITY OF HEALTH CARE
accountability of pain control programs in the United States (ed) (Nepomuceno, et al), 1465
economics of trauma in a small academic medical center (Cone & Eisner), 23
growing up together (letter) (Hapke), 1319
health perceptions and medical care opinions of inner-city adults with sickle cell disease or asthma compared with those of their siblings (Bobo, et al), 9
into the nineties and beyond: medicine in short supply (ed) (Thomison), 811
physician advertising: some reasons for caution (Yarborough), 1538
QUALITY OF LIFE
surgical ethics—1980s and beyond (Greene), 1262
QUINIDINE
thyrocardiotoxic embolic syndrome (Haynes & Kageler), 1292
RADIATION EFFECTS
vaginal and bladder angiosarcoma after therapeutic irradiation (Morgan, et al), 1434
RADIATION INJURIES
early cervical cancer coexistent with idiopathic inflammatory bowel disease (Hoffman, et al), 905
RADIODERMATITIS
acute radiodermatitis from occupational exposure to iridium 192 (Becker & Rosen), 1561
RADIOGRAPHY
bronchioalveolar carcinoma: emphasis on localized lesions (Merine, et al), 475
RADIOIMMUNOASSAY
clinical significance of mildly elevated thyrotropin levels with normal thyroxine levels (Brown & Hennessey), 681
normotension with decreased plasma renin activity and low serum ionic calcium levels: a prehypertensive state? (Garcia Zozaya, et al), 686
RADIONUCLIDE IMAGING
"nutcracker esophagus": a case of false-negative radionuclide esophageal transit study (Shah, et al), 666
Pellegrini-Stieda syndrome mimicking acute septic arthritis (Scheib & Quinet), 90
radionuclide thyroid studies: analysis of use and correlation with physical findings (Kiefe & Arem), 201
RADIOTHERAPY
gastrointestinal carcinoid tumor metastatic to the orbit (Harris, et al), 1549
intracranial granulocytic sarcoma in postpolycythemia myeloid metaplasia (Roy, et al), 1564
intraoperative radiation therapy for locally advanced cancers (Sindelar & Kinsella), 358
RADIOTHERAPY DOSAGE
intraoperative radiation therapy for locally advanced cancers (Sindelar & Kinsella), 358
RAPE
elderly victim of rape (Cartwright & Moore), 988
RAYNAUD'S DISEASE
cocaine and scleroderma (Kerr), 1275
REAGENT STRIPS
a simple test for detecting CSF (letter) (Ackerman, et al), 94
RECEPTORS, ESTROGEN
relationship between mammographic features and hormone receptor content in patients with breast cancer (Ainge, et al), 1506
RECEPTORS, PROGESTERONE
relationship between mammographic features and hormone receptor content in patients with breast cancer (Ainge, et al), 1506
RECTAL NEOPLASMS
abdominoperineal resection for rectal carcinoma: perioperative risk factors (Halpern, et al), 1492
benign papillary mesothelioma of the peritoneum: a consideration in the differential diagnosis of peritoneal implants (Tzanakakis, et al), 1579
carcinoid tumors of the gastrointestinal tract: a 44-year experience (Saha, et al), 1501
intraoperative radiation therapy for locally advanced cancers (Sindelar & Kinsella), 358
RECTUM
carcinoma of the prostate: changing incidence associated with annual urologic screening (Thompson), 335
surgical management of colonic inertia (Beck, et al), 305
RECURRENCE
recurrent meningitis in a black man (Clinical Infectious Diseases Conference, Vanderbilt University Medical Center) (Cooper & Gregory), 235
REFERENCE VALUES
pulmonary function testing: sources of error in measurement and interpretation (Crapo & Morris), 875
REFERRAL AND CONSULTATION
changes in the internal medicine internship from 1967 to 1987: explanations for decreasing interest in the discipline? (Rosman, et al), 414
preoperative cardiac consultations in a teaching hospital (Golden & Lavender), 292
REGIONAL MEDICAL PROGRAMS
last legacy, or Sisyphus revisited (ed) (Thomison), 809
REGITINE, see
PHENTOLAMINE
REHABILITATION
STRETCH: a rehabilitative program for patients with breast cancer (Gaskin, et al), 467
REHABILITATION CENTERS
accountability of pain control programs in the United States (ed) (Nepomuceno, et al), 1465
RELIGION AND MEDICINE
prayer therapy (letter) (Zimmerman & Witmer), 1065
religion and medicine (letter) (Reich), 670
vulgar errors (Smith), 1405
REMISSION, SPONTANEOUS
modulation of mild bleeding disorder during remissions and exacerbations of Graves' disease (Zeigler & Iannuzzi), 1416
RENAL ARTERY OBSTRUCTION
renal revascularization in anuric patients: determinants of outcome (Bilfinger, et al), 558
RENIN-ANGIOTENSIN SYSTEM
normotension with decreased plasma renin activity and low serum ionic calcium levels: a prehypertensive state? (Garcia Zozaya, et al), 686
REOPERATION
obstruction of the small bowel in the early postoperative period (Frykberg & Phillips), 169
RESEARCH
research in cost-effectiveness (letter) (Shulkin), 1587
RESEARCH SUPPORT
economic welfare versus social justice (Windom), 818
RESPIRATION DISORDERS
sleep apnea: prevalence of risk factors in a general population (Phillips, et al), 1090
RESPIRATION, ARTIFICIAL
risk factors for median sternotomy dehiscence in cardiac surgery (McDonald, et al), 1361
RESPIRATORY AIRFLOW
height-adjusted, rate-specific, single-stage step test for predicting maximal oxygen consumption (Francis & Culpepper), 602
RESPIRATORY DISTRESS SYNDROME, ADULT
septic shock and acute respiratory distress syndrome after salpingitis caused by *Streptococcus pyogenes* group A (Fikrig, et al), 634
RESPIRATORY FUNCTION TESTS
pulmonary function testing: sources of error in measurement and interpretation (Crapo & Morris), 875

RESPIRATORY INSUFFICIENCY
topical TAC (tetracaine, adrenaline, cocaine) solution for local anesthesia in children: prescribing inconsistency and acute toxicity (Tipton, et al), 1344
RESPITE CARE
physicians affected by Medicare Catastrophic Coverage Act (Al-Assaf & Wilson), 853
RESUSCITATION
emergency cardiac maneuvers (ed) (Bartecchi), 1
RETINAL DISEASES
neurologically asymptomatic patients with a single cerebral lacuna (Weisberg & Stazio), 981
RETINOL
assessment of nutritional status in noninstitutionalized elderly (Powers, et al), 990
RETROPERITONEAL NEOPLASMS
benign solitary schwannoma of the retroperitoneum: CT features (Ghiatas & Faleski), 801
intraoperative radiation therapy for locally advanced cancers (Sindelar & Kinsella), 358
para-adrenal teratoma: CT presentation (Cranston & McPherson), 518
RH ISOIMMUNIZATION
intrauterine transfusion via umbilical vein in severe Rh isoimmunization (Dacus, et al), 791
RHABDOMYOLYSIS
cocaine-associated acute myoglobinuric renal failure (letter) (Guerin, et al), 1196
cocaine-associated rhabdomyolysis and acute renal failure (Anand, et al), 67
RHIZOMUCOR PUSILLUS see
MUCORMYCOSIS
RIB FRACTURES
high cost of trauma care in the elderly (Ross, et al), 857
RICKETTSIACEAE INFECTIONS
Ehrlichia in Tennessee (Simmons & Hughey), 669
RIFAMPIN
hyperthyroidism without elevated levels of thyroxine and triiodothyronine in a patient with pulmonary tuberculosis (Archambeaud-Mouveroux, et al), 907
invasive meningococcal disease: secondary spread in a day-care center (Leggiadro, et al), 511
pulmonary disease caused by *Mycobacterium terrae* complex (Tonner & Hammond), 1279
Saturday conference: atypical mycobacterial infections (Grand Rounds, Vanderbilt University School of Medicine) (Wheeler & Graham), 1250
tularemic pneumonia mimicking legionnaires' disease with false-positive direct fluorescent antibody stains for *Legionella* (Roy, et al), 1429
RISK FACTORS
abdominoperineal resection for rectal carcinoma: perioperative risk factors (Halpern, et al), 1492
AIDS in Hispanics (Sumaya & Porto), 943
are missionaries at risk for AIDS? evaluation for HIV antibodies in 3,207 Protestant missionaries (Lange, et al), 1075
Down's syndrome: current screening techniques (White), 1483
human immunodeficiency virus: risk of exposure among health care workers at a southern urban hospital (Risi, et al), 1079
hypertension: variations in prevalence in the black population (Kelly & Oni), 296
nosocomial sepsis in the neonatal intensive care unit (Kotloff, et al), 699
population screening for plasma cholesterol: community-based results from Atlanta (Harris, et al), 1370
risk factors for median sternotomy dehiscence in cardiac surgery (McDonald, et al), 1361
seizure disorders and trauma (Fallon, et al), 1093
seroprevalence of human immunodeficiency virus infection in a prenatal population at high risk for HIV infection (Lindsay, et al), 825
sleep apnea: prevalence of risk factors in a general population (Phillips, et al), 1090
thyroid nodules in children: current profile of a changing disease (Fowler, et al), 1472
ultrasonic measurement of lumbar canal diameter: a screening tool for low back disorders (Chovil, et al), 977
use of NSAIDs in long-distance runners: a risk factor for sudden death (letter) (Johnson), 95
xanthelasma: clinical indicator of decreased levels of high-density lipoprotein cholesterol (Bates & Warren), 570
ROCKY MOUNTAIN SPOTTED FEVER
viscerotropic Rocky Mountain spotted fever in southeastern Texas: report of a survivor with atypical manifestations and multiple organ failure (Lee), 640
RUNNING
evagations: the day I ran without my watch (Sack), 506
use of NSAIDs in long-distance runners: a risk factor for sudden death (letter) (Johnson), 95
RUPTURE, SPONTANEOUS
aerobic and anaerobic microbiology of intra-abdominal abscesses in children (Brook), 1479
aortosophageal fistula: unusual complication (Wareing & Merrill), 1306
cytomegalovirus and appendiceal perforation in a patient with acquired immunodeficiency syndrome (Tucker, et al), 1056
intra-abdominal bleeding after rupture of hepatic cyst (Lotz & Stahlschmidt), 667
RUSSELL-SILVER SYNDROME see
GROWTH DISORDERS
SACROCOCCYGEAL REGION
fine needle aspiration cytology of hepatocellular carcinoma manifested as bone metastasis (Gattuso & Reyes), 793
SALMONELLA FOOD POISONING
epidemic of restaurant-associated illness due to *Salmonella newport* (Narain & Lofgren), 837
SALPINGITIS
septic shock and acute respiratory distress syndrome after salpingitis caused by *Streptococcus pyogenes* group A (Fikrig, et al), 634
SAPHENOUS VEIN
infected femoral arteriovenous fistula after percutaneous insertion of an intra-aortic balloon (Archie & Mann), 778
SARCOIDOSIS
granulomatous vasculitides of the lung: a clinicopathologic approach to diagnosis and treatment (Warren, et al), 481
hypothalamic sarcoidosis: a new cause of morbid obesity (Vesely), 758
SARCOMA
fine needle aspiration cytology of metastatic sarcoma involving the thyroid (Gattuso, et al), 1158
necrotizing gas-forming infections in cancer patients (Chu, et al), 860
SARCOMA, KAPOSI'S
severe pancreatitis in an AIDS patient in association with cytomegalovirus infection (Joe, et al), 1444
SCARLET FEVER
group C beta-hemolytic streptococci causing pharyngitis and scarlet fever (Corson, et al), 1119
SCHISTOSOMIASIS
mammographic microcalcifications associated with schistosomiasis (Varin, et al), 1060
SCHOOLS, MEDICAL
appreciation of histoplasmosis: the Vanderbilt story (Sell), 238
Medical College of Alabama in Mobile, 1859–1920: a legacy of Dr. Josiah Clark Nott (Rodning), 53
pedigrees of southern surgical chairmen (Cohn), 892
SCHWANNOMA see
NEURILEMOMA
SCIENCE
Francois Magendie, Claude Bernard, and the interrelation of science, history, and philosophy (Bloch), 1259
SCLERODERMA
cocaine and scleroderma (Kerr), 1275
SEIZURES
accidental amitriptyline poisoning in a toddler (letter) (Beal & May), 1588
are all neonatal seizures true epileptic seizures? (Giacoia), 692
malignant hyperthermia in infancy (Wiswell, et al), 1451
neurogenic pulmonary edema: new concepts of an old disorder (Bekemeyer & Pinstein), 380

reversible profound neurologic deficits associated with transient cranial CT abnormalities and systemic lupus erythematosus (Golloub, et al), 650
seizure disorders and trauma (Fallon, et al), 1093
topical TAC (tetracaine, adrenaline, cocaine) solution for local anesthesia in children: prescribing inconsistency and acute toxicity (Tipton, et al), 1344

SELF ADMINISTRATION
attempted self-administration of electroconvulsive therapy (Bishop), 1061
emergency cardiac maneuvers (letter) (Cheng), 1066

SELLA TURCICA
cyclic Cushing's disease in association with pituitary stone (La Civita, et al), 1174

SEMEN
spermatic economy: a 19th century view of male impotence (Haller), 1010

SENSE ORGANS
evagations: the sick sense syndrome (Fred), 1155

SEPTICEMIA
Branhamella catarrhalis pneumonia with bacteremia (Choo & Gantz), 1317
clinical significance of *Bacillus* species isolated from blood cultures (Weber, et al), 705
clostridial bloodstream infections (Ingram & Cooper), 29
group G streptococcal bacteremia in a healthy young man (Teel, et al), 633
increased incidence of bacteremia in Haitian children with sickle cell anemia (Pegelow), 833
Lemierre's postanginal septicemia: internal jugular vein thrombosis related to pharyngeal infection (Shadowen, et al), 1583
nosocomial sepsis in the neonatal intensive care unit (Kotloff, et al), 699
severe trauma to the lower extremity: long-term sequelae (Moore, et al), 843
spontaneous clostridial myonecrosis in a man with drug-induced agranulocytosis (Slovick, et al), 1272
suboptimal effect of daptomycin in the treatment of bacteremias (Garrison, et al), 1414

SEROTONIN
modulation of mild bleeding disorder during remissions and exacerbations of Graves' disease (Zeigler & Iannuzzi), 1416

SERUM GLOBULINS
disease states in which blood pressure is lowered (Loyke), 864

SEVERITY OF ILLNESS INDEX
cerebrospinal fluid cell counts and chemistries in bacterial meningitis (Arevalo, et al), 1122
group C beta-hemolytic streptococci causing pharyngitis and scarlet fever (Corson, et al), 1119
helping family and patients decide between home care and nursing home care (Powers), 723
penetrating injuries to the colon: analysis by anatomic region of injury (Frame, et al), 1099
seizure disorders and trauma (Fallon, et al), 1093

SEX DISORDERS
fluoxetine-related anorgasmy (letter) (Lydiard & George), 933

SEX FACTORS
AIDS and student attitudes (Merrill, et al), 426
assessment of nutritional status in noninstitutionalized elderly (Powers, et al), 990
hypertension: variations in prevalence in the black population (Kelly & Oni), 296
population screening for plasma cholesterol: community-based results from Atlanta (Harris, et al), 1370
risk factors for median sternotomy dehiscence in cardiac surgery (McDonald, et al), 1361
sleep apnea: prevalence of risk factors in a general population (Phillips, et al), 1090
thyroid nodules in children: current profile of a changing disease (Fowler, et al), 1472

SHAVING
health manpower. II. physician time expended in shaving (letter) (Riley), 932
whirling blade: dry versus wet shaving (letter) (Gilliam), 1590
whirling blade: dry versus wet shaving (letter, reply) (Riley), 1590

SHOCK, CARDIOGENIC
acute Epstein-Barr virus myocarditis simulating myocardial infarction with cardiogenic shock (Tyson, et al), 1184
peripartum cardiomyopathy treated with a left ventricular assist device as a bridge to cardiac transplantation (Hovsepian, et al), 527

SHOCK, SEPTIC
septic shock and acute respiratory distress syndrome after salpingitis caused by *Streptococcus pyogenes* group A (Fikrig, et al), 634

SHOULDER
shoulder pain in a trial of labor after cesarean delivery (letter) (Shin), 1320
shoulder pain: an unusual presentation of gastric ulcer Valenzuela, et al), 1446

SICK ROLE
factitious disorder with physical manifestations: pitfalls of diagnosis and management (Schlesinger, et al), 210

SICKLE CELL TRAIT
sickled cells in synovial fluid: clue to unsuspected hemoglobinopathy (Glickstein, et al), 769

SILICONES
calcification of breast implant capsule (Young, et al), 1171
silicone synovitis: clinical, radiologic, and histologic feaures (Shergy, et al), 1156

SILVER SULFADIAZINE
minor burns: treatment using a new drug delivery system with silver sulfadiazine (Cruse & Daniels), 1135

SINUSITIS
intracranial complications of sinusitis (Parker, et al), 563

SKIN DISEASES, INFECTIOUS
netilmicin sulfate as single-agent therapy for *Pseudomonas* infections (Greenberg, et al), 715
Saturday conference: atypical mycobacterial infections (Grand Rounds, Vanderbilt University School of Medicine) (Wheeler & Graham), 1250
Vibrio sepsis in a cirrhotic patient (Jordan & Flynn), 799

SKIN DISEASES, PARASITIC
eosinophilic pleural effusion in cutaneous myiasis (Uttamchandani, et al), 1288

SKIN MANIFESTATIONS
unusual chronic maculopapular rash associated with human immunodeficiency virus infection (Wang, et al), 386

SKIN NEOPLASMS
cutaneous T cell lymphoma with suppressor phenotype and function (Salmeron, et al), 520
cutaneous segmental neurofibromatosis (Kaplan & Pestana), 516
premalignant lesions of the anal margin (Beck & Fazio), 470
renal transplantation: a 20-year experience at the University of Florida (Patton, et al), 1334
scar-associated malignant melanoma and squamous carcinoma in situ (Walker & Walker), 1419

SKULL FRACTURES
neurologic manifestations of child abuse (Benzel & Hadden), 1347
rigid facial skeletal fixation: advances in treatment (Prysi, et al), 727

SLEEP
physical treatments in psychiatry: current and historical use in the southern United States (McCall), 345

SLEEP APNEA SYNDROMES
sleep apnea: morbidity and mortality of surgical treatment (Harmon, et al), 161
sleep apnea: prevalence of risk factors in a general population (Phillips, et al), 1090

SLEEP DISORDERS
non-rapid-eye-movement parasomnia with behavior disorder (Patterson), 802

SLEEP, REM
non-rapid-eye-movement parasomnia with behavior disorder (Patterson), 802

SMOKING
behavioral prescription writing in smoking cessation counseling: a new use for a familiar tool (Philips, et al), 946
lower limb embolus: a near-lethal disease after age 75 years (Rolland, et al), 178

medical care and pregnancy outcome after gastric bypass surgery for obesity (letter) (Rand & Macgregor), 1319
neurologically asymptomatic patients with a single cerebral lacuna (Weisberg & Stazio), 981
population screening for plasma cholesterol: community-based results from Atlanta (Harris, et al), 1370
stopping (ed) (Thomison), 941

SNORING
sleep apnea: morbidity and mortality of surgical treatment (Harmon, et al), 161
sleep apnea: prevalence of risk factors in a general population (Phillips, et al), 1090

SOCIAL ALIENATION
psychiatric manifestations of AIDS spectrum disorders (Vomvouras), 352

SOCIAL RESPONSIBILITY
no one is perfect (ed) (Fred), 1

SOCIAL SUPPORT
psychiatric manifestations of AIDS spectrum disorders (Vomvouras), 352

SOCIAL WORK
context of social awareness: prelude to social service (Sandroni), 1545

SOCIOECONOMIC FACTORS
AIDS in Hispanics (Sumaya & Porto), 943
seroprevalence of human immunodeficiency virus infection in a prenatal population at high risk for HIV infection (Lindsay, et al), 825

SODIUM
normotension with decreased plasma renin activity and low serum ionic calcium levels: a prehypertensive state? (Garcia Zozaya, et al), 686

SOFT TISSUE NEOPLASMS
hydraulic bedscale lift for retracting and holding large lesions (Morris & Gladney), 796

SORBITOL
nosocomial diarrhea: beware the medicinal elixir (Edes & Walk), 1497

SPECIALTIES, MEDICAL
internal medicine as a specialty (letter) (Harmon), 1065
lack of recognition of internal medicine as a specialty: a factor in medical student career choice? (Anders, et al), 411

SPEECH
English as she is spoke (ed) (Thomison), 1069

SPHENOID NEOPLASMS
metastatic laryngeal carcinoma as a cause of progressive ophthalmoplegia (Weig, et al), 1051

SPHEROCYTOSIS, HEREDITARY
aplastic crisis in occult hereditary spherocytosis caused by human parvovirus (HPV B19) (Rappaport, et al), 247

SPINAL DISEASES
Yersinia enterocolitica causing spinal osteomyelitis and empyema in a nonimmunocompromised host (Sinnott, et al), 399

SPINAL NERVE ROOTS
Francois Magendie, Claude Bernard, and the interrelation of science, history, and philosophy (Bloch), 1259

SPINAL PUNCTURE
prophylactic epidural blood patch in parturients (letter) (Ackerman, et al), 671
prophylactic epidural blood patch in parturients (letter, reply) (McGruder, et al), 671

SPINAL STENOSIS
ultrasonic measurement of lumbar canal diameter: a screening tool for low back disorders (Chovil, et al), 977

SPIROMETRY
pulmonary function testing: sources of error in measurement and interpretation (Crapo & Morris), 875

SPLANCHNIC CIRCULATION
nifedipine-induced hypotension and mesenteric ischemi (Goglin, et al), 274

SPLEEN
Ivemark's "asplenia" syndrome a single gene disorder (McChane, et al), 1312

SPLENECTOMY
thrombocytosis with iron deficiency (letter) (Wheby), 1456

SPLENIC NEOPLASMS
primary mucinous cystadenocarcinoma of the appendix with pseudomyxoma peritonei manifested as a splenic mass (Holder, et al), 1029

SPOROTRICHOSIS
empyema associated with pulmonary sporotrichosis (Fields, et al), 910

SPUTUM
cresyl violet: a rapid, simple, easily interpretable stain for detecting *Pneumocystis carinii* in sputum (Moas, et al), 957

STAINS AND STAINING
cresyl violet: a rapid, simple, easily interpretable stain for detecting *Pneumocystis carinii* in sputum (Moas, et al), 957
rapid and simple metachromatic stain for *Pneumocystis carinii* (Woosley), 245

STAPHYLOCOCCAL INFECTIONS
mycotic aneurysm of the inferior pancreaticoduodenal artery: successful nonoperative management (Teich, et al), 267
nosocomial sepsis in the neonatal intensive care unit (Kotloff, et al), 699
risk factors for median sternotomy dehiscence in cardiac surgery (McDonald, et al), 1361
suboptimal effect of daptomycin in the treatment of bacteremias (Garrison, et al), 1414
ticarcillin-clavulanate therapy for infections with ticarcillin-resistant microorganisms (Gelfand, et al), 433

STAPHYLOCOCCAL SKIN INFECTIONS
evaluation of antibacterial sensitivity testing methods for methicillin-resistant *Staphylococcus aureus* in a dermatology outpatient population (McBride, et al), 165

STERCORACEOUS ULCER see
ULCER

STERNUM
repair of pectus excavatum using a substernal metal strut within a Marlex envelope (Gilbert & Zwiren), 1240
risk factors for median sternotomy dehiscence in cardiac surgery (McDonald, et al), 1361

STOMACH NEOPLASMS
carcinoid tumors of the gastrointestinal tract: a 44-year experience (Saha, et al), 1501
complications of esophageal prostheses: roentgenologic manifestations (Merandi, et al), 1365
intraoperative radiation therapy for locally advanced cancers (Sindelar & Kinsella) 358
Krukenberg tumors: CT findings and growth characteristics (Kuhlman, et al), 1215
total gastrectomy for gastric carcinoma (Brando, et al), 973

STOMACH ULCER
shoulder pain: an unusual presentation of gastric ulcer (Valenzuela, et al), 1446

STREPTOCOCCAL INFECTIONS
group C beta-hemolytic streptococci causing pharyngitis and scarlet fever (Corson, et al), 1119
group G streptococcal bacteremia in a healthy young man (Teel, et al), 633
nosocomial sepsis in the neonatal intensive care unit (Kotloff, et al), 699
pneumococcal meningitis due to psoas abscess (Scott & Schmidt), 1310
septic shock and acute respiratory distress syndrome after salpingitis caused by *Streptococcus pyogenes* group A (Fikrig, et al), 634
simultaneous pneumococcal arthritis and osteoarticular tuberculosis (Klein & McConville), 664
spontaneous streptococcal gangrenous myositis: survival with early debridement (Doebbeling & Wenzel), 900

STREPTOKINASE
acute coronary artery thrombosis in paroxysmal nocturnal hemoglobinuria (Klein & Hartmann), 1169
coronary thrombolysis in rural hospitals (letter) (Tate, et al), 95
pulmonary thromboembolism after head and neck surgery (Spires, et al), 1111

STRETCH see
EXERCISE THERAPY

STROKE see
CEREBROVASCULAR DISORDERS

STUDENTS, MEDICAL
AIDS and student attitudes (Merrill, et al), 426

lack of recognition of internal medicine as a specialty: a factor in medical student career choice? (Anders, et al), 411

SUBARACHNOID HEMORRHAGE
neurogenic hyperthermia in subarachnoid hemorrhage (Simpson, et al), 1577

SUBCLAVIAN ARTERY
tracheoesophageal compression syndromes related to vascular ring (Vallette, et al), 338

SUBDURAL EMPYEMA
intracranial complications of sinusitis (Parker, et al), 563

SUBDURAL SPACE
subdural injection of local anesthetics and morphine: a complication of attempted epidural anesthesia (Miller, et al), 87

SUBPHRENIC ABSCESS
leak after vertical banded gastroplasty (Buckwalter & Herbst), 525

SUBSTANCE ABUSE
AIDS in Hispanics (Sumaya & Porto), 943
cocaine and scleroderma (Kerr), 1275
cocaine-associated acute myoglobinuric renal failure (letter) (Guerin, et al), 1196
cocaine-associated rhabdomyolysis and acute renal failure (Anand, et al), 67
pockets of subcutaneous cocaine: legal and clinical implications in a cocaine-induced death (letter) (Strauss & LaCandia), 1064
seroprevalence of human immunodeficiency virus infection in a prenatal population at high risk for HIV infection (Lindsay, et al), 825
sickle cell disease and cocaine abuse—a deadly mixture? (letter) (Strauss & LaCandia), 1455

SUBSTANCE DEPENDENCE
addicting drug dangers (letter) (Thompson), 532

SUBSTANCE WITHDRAWAL SYNDROME
behavioral prescription writing in smoking cessation counseling: a new use for a familiar tool (Philips, et al), 946

SUBTRACTION TECHNIQUE
digital subtraction angiography of the foot in atherosclerotic occlusive disease (Gavant), 328

SUCRALFATE
Pellegrini-Stieda syndrome mimicking acute septic arthritis (Scheib & Quinet), 90

SUICIDE
fatal injuries in Oklahoma: descriptive epidemiology using medical examiner data (Goodman, et al), 1128
forensic autopsy in the elderly (Galanos, et al), 462
psychiatric manifestations of AIDS spectrum disorders (Vomvouras), 352

SUICIDE, ATTEMPTED
hydrocarbon ingestion: an unusual cause of multiple pulmonary pseudotumors (Scott), 1032
organophosphate intoxication: hidden hazards (Parker & Brown), 1408

SULFAMETHOXAZOLE
acute inguinal lymphadenitis associated with *Yersinia enterocolitica* (Narain), 401
high-dose corticosteroid therapy for *Pneumocystis carinii* pneumonia in patients with acquired immunodeficiency syndrome (Amundson, et al), 711
initial antibiotic therapy for alligator bites: characterization of the oral flora of *Alligator mississippiensis* (Flandry, et al), 262

SULINDAC
Pellegrini-Stieda syndrome mimicking acute septic arthritis (Scheib & Quinet), 90

SUNSCREENING AGENTS
new drug approvals in 1988 (Beary), 995

SUPPRESSOR CELLS
cutaneous T cell lymphoma with suppressor phenotype and function (Salmeron, et al), 520

SURGERY
pedigrees of southern surgical chairmen (Cohn), 892
surgical ethics—1980s and beyond (Greene), 1262

SURGERY, OPERATIVE
free rectus abdominis muscle flap: advantages in lower extremity reconstruction (Reath & Taylor), 1143
hydraulic bedscale lift for retracting and holding large lesions (Morris & Gladney), 796
left ventricular apicoaortic valved conduit for treating obstruction of the left ventricular outflow tract (Haines & Neal), 756
osteoplastic pterional craniotomy (Schlitt & Quindlen), 592
reduction mammaplasty: central cone technique for maximal preservation of vascular and nerve supply (Hagerty & Hagerty), 183
repair of pectus excavatum using a substernal metal strut within a Marlex envelope (Gilbert & Zwiren), 1240
surgical management of epilepsy (Smith, et al), 736

SURGERY, PLASTIC
reduction mammaplasty: central cone technique for maximal preservation of vascular and nerve supply (Hagerty & Hagerty), 183
rigid facial skeletal fixation: advances in treatment (Prysi, et al), 727

SURGICAL EQUIPMENT
hydraulic bedscale lift for retracting and holding large lesions (Morris & Gladney), 796

SURGICAL FLAPS
free rectus abdominis muscle flap: advantages in lower extremity reconstruction (Reath & Taylor), 1143
reconstruction of heel defects (Shenaq & Dinh), 596

SURGICAL INSTRUMENTS
emergency cricothyrotomy: a flexible device in the operating room (Klein & Lees), 661

SURGICAL MESH
repair of pectus excavatum using a substernal metal strut within a Marlex envelope (Gilbert & Zwiren), 1240

SURGICAL STAPLERS
leak after vertical banded gastroplasty (Buckwalter & Herbst), 525

SURGICAL WOUND DEHISCENCE
risk factors for median sternotomy dehiscence in cardiac surgery (McDonald, et al), 1361
total gastrectomy for gastric carcinoma (Brando, et al), 973
wound hematoma: prophylaxis with topical thrombin (Roberts, et al), 607

SURGICAL WOUND INFECTION
cholecystectomy (Vanderpool, et al), 450
gonococcal wound infection (Rutherford, et al), 1194
penetrating injuries to the colon: analysis by anatomic region of injury (Frame, et al), 1099
risk factors for median sternotomy dehiscence in cardiac surgery (McDonald, et al), 1361
single-dose piperacillin versus triple-dose cefoxitin prophylaxis at vaginal and abdominal hysterectomy (Hemsell, et al), 438

SYMPATHECTOMY
atheromatous embolism: varied clinical presentation and prognosis (Jennings, et al), 849

SYNOVIAL FLUID
sickled cells in synovial fluid: clue to unsuspected hemoglobinopathy (Glickstein, et al), 769

SYNOVITIS
late stage Lyme borreliosis in children (Leff & Akre), 954
silicone synovitis: clinical, radiologic, and histologic feaures (Shergy, et al), 1156

SYPHILIS
Lyme disease: a confusing multisystem borreliosis (Lane & Parker), 1147
seroprevalence of human immunodeficiency virus infection in a prenatal population at high risk for HIV infection (Lindsay, et al), 825

T LYMPHOCYTES
cutaneous T cell lymphoma with suppressor phenotype and function (Salmeron, et al), 520

TACHYCARDIA, SUPRAVENTRICULAR
emergency cardiac maneuvers (letter) (Cheng), 1066
emergency cardiac maneuvers (letter, reply) (Bartecchi), 1066

TEACHING
teaching the informed consent process to residents (Coles, et al), 64

TEARS
a simple test for detecting CSF (letter) (Ackerman, et al), 94

TECHNOLOGY, MEDICAL
a different sort of diagnosis (Kelleher), 496

TEMPORAL ARTERITIS
temporal artery biopsy (letter) (Sergent), 670

temporal artery biopsy (letter, reply) (Ikard), 670
TEMPORAL BONE
osteomyelitis of the skull base (Farrior), 719
osteoplastic pterional craniotomy (Schlitt & Quindlen), 592
TEMPORAL LOBE
surgical management of epilepsy (Smith, et al), 736
TERATOMA
para-adrenal teratoma: CT presentation (Cranston & McPherson), 518
TERMINAL CARE
intensive care? (letter) (Johnson), 934
TESTICULAR FEMINIZATION
testicular feminization syndrome: a case study of four generations (Shull & Taylor), 251
TESTOSTERONE
endocrinologic evaluation of impotence (Baskin), 446
TETRACAINE
topical TAC (tetracaine, adrenaline, cocaine) solution for local anesthesia in children: prescribing inconsistency and acute toxicity (Tipton, et al), 1344
TETRACYCLINE
gonococcal wound infection (Rutherford, et al), 1194
malignant pleural effusions: pleurodesis using a small-bore percutaneous catheter (Walsh, et al), 963
Vibrio sepsis in a cirrhotic patient (Jordan & Flynn), 799
THALAMIC DISEASES
reversible profound neurologic deficits associated with transient cranial CT abnormalities and systemic lupus erythematosus (Golloub, et al), 650
THALASSEMIA
sickled cells in synovial fluid: clue to unsuspected hemoglobinopathy (Glickstein, et al), 769
THEOPHYLLINE
nosocomial diarrhea: beware the medicinal elixir (Edes & Walk), 1497
THORACOTOMY
primary neurilemoma of the trachea (Pang), 785
tracheoesophageal compression syndromes related to vascular ring (Vallette, et al), 338
THROMBIN
wound hematoma: prophylaxis with topical thrombin (Roberts, et al), 607
THROMBOCYTOPENIA
viscerotropic Rocky Mountain spotted fever in southeastern Texas: report of a survivor with atypical manifestations and multiple organ failure (Lee), 640
THROMBOCYTOSIS
profound thrombocytosis in a patient with iron-lack anemia (Baldwin & Sellers), 662
thrombocytosis with iron deficiency (letter) (Wheby), 1456
THROMBOPHLEBITIS
deep vein thrombophlebitis and pulmonary embolism in patients with malignant gliomas (Muchmore, et al), 1352
Lemierre's postanginal septicemia: internal jugular vein thrombosis related to pharyngeal infection (Shadowen, et al), 1583
ovarian vein thrombophlebitis diagnosed by computerized tomography (Reddy & Reddy), 1425
posttraumatic phlegmasia cerulea dolens: an indication for the Greenfield filter (Wilson, et al), 780
Trousseau's syndrome caused by malignant degeneration of a choledochal cyst (Poole), 1283
THROMBOSIS
echocardiography in planned interruption of the inferior vena cava (Alberts, et al), 772
hypothyroidism: effect on warfarin anticoagulation (Stephens, et al), 1585
idiopathic hypereosinophilic syndrome progressing to acute myelomonocytic leukemia with chloromas (Brown & Stein), 1303
Lemierre's postanginal septicemia: internal jugular vein thrombosis related to pharyngeal infection (Shadowen, et al), 1583
pregnancy and mesenteric venous thrombosis (Engelhardt & Kerstein), 1441
THUMB
initial antibiotic therapy for alligator bites: characterization of the oral flora of *Alligator mississippiensis* (Flandry, et al), 262
THYMOMA
bronchioalveolar carcinoma: emphasis on localized lesions (Merine, et al), 475
THYROID DISEASES
autonomously functioning thyroid nodule (Sarda, et al), 206
radionuclide thyroid studies: analysis of use and correlation with physical findings (Kiefe & Arem), 201
thyroid nodules in children: current profile of a changing disease (Fowler, et al), 1472
THYROID FUNCTION TESTS
clinical significance of mildly elevated thyrotropin levels with normal thyroxine levels (Brown & Hennessey), 681
euthyroid hyperthyroxinemia due to familial excess of thyroxine-binding globulin (Tucker), 368
subclinical hypothyroidism (Wolfe), 679
thyroid nodules in children: current profile of a changing disease (Fowler, et al), 1472
THYROID NEOPLASMS
fine needle aspiration cytology of metastatic sarcoma involving the thyroid (Gattuso, et al), 1158
granulomatous myocarditis with unusual histologic features (Agosti, et al), 1180
hyperthyroidism without elevated levels of thyroxine and triiodothyronine in a patient with pulmonary tuberculosis (Archambeaud-Mouveroux, et al), 907
thyroid nodules in children: current profile of a changing disease (Fowler, et al), 1472
THYROIDECTOMY
fine needle aspiration cytology of metastatic sarcoma involving the thyroid (Gattuso, et al), 1158
THYROIDITIS, AUTOIMMUNE
autoimmune thyroiditis manifested as a systemic febrile illness: diagnosis by gallium scan and fine needle aspiration biopsy (Castellucci, et al), 647
polyglandular autoimmune syndrome, type 2 (Leor, et al), 374
THYROTOXICOSIS
euthyroid hyperthyroxinemia due to familial excess of thyroxine-binding globulin (Tucker), 368
thyrocardiotoxic embolic syndrome (Haynes & Kageler), 1292
THYROTROPIN
clinical significance of mildly elevated thyrotropin levels with normal thyroxine levels (Brown & Hennessey), 681
endocrinologic evaluation of impotence (Baskin), 446
euthyroid hyperthyroxinemia due to familial excess of thyroxine-binding globulin (Tucker), 368
subclinical hypothyroidism (Wolfe), 679
THYROTROPIN RELEASING HORMONE
clinical significance of mildly elevated thyrotropin levels with normal thyroxine levels (Brown & Hennessey), 681
THYROXINE
autoimmune thyroiditis manifested as a systemic febrile illness: diagnosis by gallium scan and fine needle aspiration biopsy (Castellucci, et al), 647
clinical significance of mildly elevated thyrotropin levels with normal thyroxine levels (Brown & Hennessey), 681
endocrinologic evaluation of impotence (Baskin), 446
hyperthyroidism without elevated levels of thyroxine and triiodothyronine in a patient with pulmonary tuberculosis (Archambeaud-Mouveroux, et al), 907
modulation of mild bleeding disorder during remissions and exacerbations of Graves' disease (Zeigler & Iannuzzi), 1416
subclinical hypothyroidism (Wolfe), 679
THYROXINE-BINDING PROTEIN
euthyroid hyperthyroxinemia due to familial excess of thyroxine-binding globulin (Tucker), 368
TIBIAL FRACTURES
severe trauma to the lower extremity: long-term sequelae (Moore, et al), 843

TICARCILLIN
listeriosis as an obstetric complication in an immunocompromised patient (Fan, et al), 1044
osteomyelitis of the skull base (Farrior), 719
ticarcillin-clavulanate therapy for infections with ticarcillin-resistant microorganisms (Gelfand, et al), 433

TICKS
Ehrlichia in Tennessee (Simmons & Hughey), 669
Lyme disease: a confusing multisystem borreliosis (Lane & Parker), 1147

TIME AND MOTION STUDIES
health manpower. II. physician time expended in shaving (letter) (Riley), 932
whirling blade: dry versus wet shaving (letter) (Gilliam), 1590
whirling blade: dry versus wet shaving (letter, reply) (Riley), 1590

TIME FACTORS
evagations: the day I ran without my watch (Sack), 506

TINNITUS
tinnitus (letter) (Neher), 1589

TIOPRONIN
new drug approvals in 1988 (Beary), 995

TITANIUM
total joint replacement: where are we today, and where are we headed? (Volz), 174

TOBRAMYCIN
infected femoral arteriovenous fistula after percutaneous insertion of an intra-aortic balloon (Archie & Mann), 778
intraperitoneal chemotherapy complicated by erosion of a Tenckhoff catheter into the colon (Holt, et al), 914
listeriosis as an obstetric complication in an immunocompromised patient (Fan, et al), 1044
osteomyelitis of the skull base (Farrior), 719

TOMOGRAPHY, X-RAY COMPUTED
acute gastric necrosis in the postoperative period (Sharlow, et al), 529
azygos continuation of the inferior vena cava masquerading as neoplasm (Pallin, et al), 259
benign solitary schwannoma of the retroperitoneum: CT features (Ghiatas & Faleski), 801
blunt pancreatic trauma: prospective evaluation of early endoscopic retrograde pancreatography (Whittwell, et al), 586
bronchioalveolar carcinoma: emphasis on localized lesions (Merine, et al), 475
cerebral lymphoma in childhood: a diagnostic dilemma (Pappert, et al), 1294
choledochal cyst (Little & Loeb), 255
Fusobacterium necrophorum sepsis with cerebral infarction (Spencer, et al), 1040
intracranial complications of sinusitis (Parker, et al), 563
intracranial granulocytic sarcoma in postpolycythemia myeloid metaplasia (Roy, et al), 1564
Krukenberg tumors: CT findings and growth characteristics (Kuhlman, et al), 1215
Lemierre's postanginal septicemia: internal jugular vein thrombosis related to pharyngeal infection (Shadowen, et al), 1583
lupus anticoagulant and cerebrovascular accident in a patient with neurofibromatosis (Carr & Howe), 921
mesenteric panniculitis (Monahan, et al), 782
metastatic laryngeal carcinoma as a cause of progressive ophthalmoplegia (Weig, et al), 1051
mycotic aneurysm of the inferior pancreaticoduodenal artery: successful nonoperative management (Teich, et al), 267
neurologically asymptomatic patients with a single cerebral lacuna (Weisberg & Stazio), 981
ovarian vein thrombophlebitis diagnosed by computerized tomography (Reddy & Reddy), 1425
para-adrenal teratoma: CT presentation (Cranston & McPherson), 518
pulmonary embolism masquerading as pulmonary arteriovenous malformation on computerized tomography (Kollef & Dunn), 924
radioimmunoguided surgery in recurrent colorectal cancer: the role of carcinoembryonic antigen, computerized tomography, and physical examination (Sardi, et al), 1235
reversible profound neurologic deficits associated with transient cranial CT abnormalities and systemic lupus erythematosus (Golloub, et al), 650

TORSION
tortuosity of common carotid artery (letter) (Cheng), 806

TRACHEAL DISEASES
tracheoesophageal compression syndromes related to vascular ring (Vallette, et al), 338

TRACHEAL NEOPLASMS
primary neurilemoma of the trachea (Pang), 785

TRACHEOSTOMY
acute upper airway obstruction in rheumatoid arthritis of the cricoarytenoid joints (Bamshad, et al), 507
sleep apnea: morbidity and mortality of surgical treatment (Harmon, et al), 161
tracheostomy in the intensive care unit: a safe alternative to the operating room (Hawkins, et al), 1096

TRANQUILIZING AGENTS, MAJOR
drugs with anticholinergic side effects (Barkin & Stein), 1547
weight gain associated with psychotropic drugs (Brady), 611

TRANSFERRIN
assessment of nutritional status in noninstitutionalized elderly (Powers, et al), 990

TRANSIENTS AND MIGRANTS
epidemiology of tuberculosis in North Carolina, 1966 to 1986: analysis of demographic features, geographic variation, AIDS, migrant workers, and site of infection (Weber, et al), 1204

TRANSLOCATION
extramedullary blast crisis and hemolytic anemia in a patient with t(3p+;4q−) and rapidly evolving myelogenous leukemia (Carr & Todd), 762

TRANSPLANTATION
surgical ethics—1980s and beyond (Greene), 1262

TRANSPORTATION OF PATIENTS
evolution of civil aeromedical helicopter aviation (Meier & Samper), 885
last legacy, or Sisyphus revisited (ed) (Thomison), 809

TRAUMA see
WOUNDS AND INJURIES

TRAUMA CENTERS
economics of trauma in a small academic medical center (Cone & Eisner), 23
seizure disorders and trauma (Fallon, et al), 1093

TRAVEL
evagations: a sentimental trip to the top of the world (Alexander), 1026

TRIAL OF LABOR
shoulder pain in a trial of labor after cesarean delivery (letter) (Shin), 1320

TRIAMTERENE
incidence of cardiac arrhythmias associated with mild hypokalemia induced by low-dose diuretic therapy for hypertension (Peters, et al), 966

TRIGEMINAL NERVE
trigeminal neurilemoma: appearance on magnetic resonance imaging (Embry & Pritchard), 653

TRIIODOTHYRONINE
euthyroid hyperthyroxinemia due to familial excess of thyroxine-binding globulin (Tucker), 368
hyperthyroidism without elevated levels of thyroxine and triiodothyronine in a patient with pulmonary tuberculosis (Archambeaud-Mouveroux, et al), 907

TRIMETHOPRIM
acute inguinal lymphadenitis associated with *Yersinia enterocolitica* (Narain), 401
high-dose corticosteroid therapy for *Pneumocystis carinii* pneumonia in patients with acquired immunodeficiency syndrome (Amundson, et al), 711
initial antibiotic therapy for alligator bites: characterization of the oral flora of *Alligator mississippiensis* (Flandry, et al), 262

TROUSSEAU'S SYNDROME see
THROMBOPHLEBITIS

TUBERCULIN TEST
Saturday conference: atypical mycobacterial infections (Grand Rounds, Vanderbilt University School of Medicine) (Wheeler & Graham), 1250

TUBERCULOSIS
appreciation of histoplasmosis: the Vanderbilt story (Sell), 238
epidemiology of tuberculosis in North Carolina, 1966 to 1986: analysis of demographic features, geographic variation, AIDS, migrant workers, and site of infection (Weber et al), 1204

TUBERCULOSIS, OSTEOARTICULAR
resolution of secondary amyloidosis 14 years after adequate chemotherapy for skeletal tuberculosis (Sunga, et al), 92
simultaneous pneumococcal arthritis and osteoarticular tuberculosis (Klein & McConville), 664

TUBERCULOSIS, PULMONARY
hyperthyroidism without elevated levels of thyroxine and triiodothyronine in a patient with pulmonary tuberculosis (Archambeaud-Mouveroux, et al), 907
pulmonary disease caused by *Mycobacterium terrae* complex (Tonner & Hammond), 1279
resolution of secondary amyloidosis 14 years after adequate chemotherapy for skeletal tuberculosis (Sunga, et al), 92

TULAREMIA
tularemic pneumonia mimicking legionnaires' disease with false-positive direct fluorescent antibody stains for *Legionella* (Roy, et al), 1429

TUMOR MARKERS, BIOLOGICAL
relationship between mammographic features and hormone receptor content in patients with breast cancer (Ainge, et al), 1506

TUMOR VIRUS INFECTIONS
human papillomavirus and anogenital neoplasia: a fresh look at the association (Campion, et al), 35

ULCER
stercoraceous perforation of the right colon (Lalla, et al), 80

ULTRASONIC DIAGNOSIS
antenatal diagnosis of renal abnormalities: a review of the state of the art (Barakat, et al), 229
biliary lithotripsy in the United States (Vanderpool, et al), 636
carcinoma of the colon diagnosed by ultrasonography (letter) (Abbitt & Parekh), 532
gallbladder hydrops in mucocutaneous lymph node syndrome (Choi & Sharma), 397
incarceration of the retroverted gravid uterus: report of four patients managed with uterine reduction (Hess, et al), 310
intrauterine transfusion via umbilical vein in severe Rh isoimmunization (Dacus, et al), 791
pelvic abscess: examination and transvaginal drainage guided by real-time ultrasonography (Loy, et al), 788
subcapsular hematoma of the liver during pregnancy (Lavery & Berg), 1568
ultrasonic measurement of lumbar canal diameter: a screening tool for low back disorders (Chovil, et al), 977

UMBILICAL VEINS
intrauterine transfusion via umbilical vein in severe Rh isoimmunization (Dacus, et al), 791

UNITED STATES FOOD AND DRUG ADMINISTRATION
new drug approvals in 1988 (Beary), 995

UNITED STATES PUBLIC HEALTH SERVICE
economic welfare versus social justice (Windom), 818

UREMIA
disease states in which blood pressure is lowered (Loyke), 864

URINARY TRACT
antenatal diagnosis of renal abnormalities: a review of the state of the art (Barakat, et al), 229

URINARY TRACT INFECTIONS
abdominoperineal resection for rectal carcinoma: perioperative risk factors (Halpern, et al), 1492
cesarean hysterectomy: a procedure for modern obstetrics? (Strickland, et al), 1245

URINATION DISORDERS
incarceration of the retroverted gravid uterus: report of four patients managed with uterine reduction (Hess, et al), 310

UROKINASE
pulmonary thromboembolism after head and neck surgery (Spires, et al), 1111

URSODEOXYCHOLIC ACID
biliary lithotripsy in the United States (Vanderpool, et al), 636

UTERINE CONTRACTION
oxytocin, vasopressin, and prolactin responses associated with nipple stimulation (Hatjis, et al), 193

UTERINE DISEASES
incarceration of the retroverted gravid uterus: report of four patients managed with uterine reduction (Hess, et al), 310

UTERINE HEMORRHAGE
cesarean hysterectomy: a procedure for modern obstetrics? (Strickland, et al), 1245

UTERINE NEOPLASMS
acute bilateral diffuse pulmonary shadowing after evacuation of hydatid mole (Pope, et al), 377
carcinoma of the endometrium in a teenager (letter) (Routh & Hickman), 804
clinical significance of *Bacillus* species isolated from blood cultures (Weber, et al), 705
Krukenberg tumors: CT findings and growth characteristics (Kuhlman, et al), 1215
significance of a positive Papanicolaou smear in a well screened population (Lyon, et al), 190
vaginal and bladder angiosarcoma after therapeutic irradiation (Morgan, et al), 1434

UTERINE RUPTURE
cesarean hysterectomy: a procedure for modern obstetrics? (Strickland, et al), 1245
shoulder pain in a trial of labor after cesarean delivery (letter) (Shin), 1320

UTERUS
avulsion of the nongravid uterus due to pelvic fracture (Smith), 70

UVULOPALATOPHARYNGOPLASTY see PALATE

VAGINAL NEOPLASMS
vaginal and bladder angiosarcoma after therapeutic irradiation (Morgan, et al), 1434

VAGINAL SMEARS
significance of a positive Papanicolaou smear in a well screened population (Lyon, et al), 190

VAGOTOMY, PROXIMAL GASTRIC
proximal gastric vagotomy for duodenal ulcer disease (Malangoni & Mullins), 733

VALSALVA'S MANEUVER
emergency cardiac maneuvers (letter) (Cheng), 1066
emergency cardiac maneuvers (letter, reply) (Bartecchi), 1066

VANCOMYCIN
Corynebacterium equi peritonitis in a patient receiving peritoneal dialysis (Franklin, et al), 1046
Listeria monocytogenes sepsis from an infected indwelling IV catheter in a patient with AIDS (letter) (Katner & Joiner), 94
mycotic aneurysm of the inferior pancreaticoduodenal artery: successful nonoperative management (Teich, et al), 267

VANDERBILT UNIVERSITY SCHOOL OF MEDICINE
appreciation of histoplasmosis: the Vanderbilt story (Sell), 238

VASCULAR PATENCY
digital subtraction angiography of the foot in atherosclerotic occlusive disease (Gavant), 328

VASCULAR SURGERY
Charles Aloysius Luzenberg, MD (1805–1848) (Colon), 749
echocardiography in planned interruption of the inferior vena cava (Alberts, et al), 772
posttraumatic phlegmasia cerulea dolens: an indication for the Greenfield filter (Wilson, et al), 780
pulmonary embolism: improvement in hemodynamic function with amrinone therapy (Spence & Newton), 1267

VASCULITIS
granulomatous vasculitides of the lung: a clinicopathologic approach to diagnosis and treatment (Warren, et al), 481

VASOPRESSINS
oxytocin, vasopressin, and prolactin responses associated with nipple stimulation (Hatjis, et al), 193

VATER'S AMPULLA
villous tumors of the ampulla of Vater: local resection versus pancreatoduodenectomy (Gray & Browder), 917

VENA CAVA, INFERIOR
azygos continuation of the inferior vena cava masquerading as neoplasm (Pallin, et al), 259
deep vein thrombophlebitis and pulmonary embolism in patients with malignant gliomas (Muchmore, et al), 1352
echocardiography in planned interruption of the inferior vena cava (Alberts, et al), 772
pulmonary embolism: improvement in hemodynamic function with amrinone therapy (Spence & Newton), 1267
VENTILATORS, MECHANICAL
nosocomial sepsis in the neonatal intensive care unit (Kotloff, et al), 699
VENTRICULAR FIBRILLATION
emergency cardiac maneuvers (ed) (Bartecchi), 1
VENTRICULAR OUTFLOW OBSTRUCTION
left ventricular apicoaortic valved conduit for treating obstruction of the left ventricular outflow tract (Haines & Neal), 756
VERTEBRAL ARTERY
penetrating injury of the vertebral artery: a unique management approach (Hetz, et al), 1037
VIBRIO INFECTIONS
Vibrio sepsis in a cirrhotic patient (Jordan & Flynn), 799
VINCRISTINE
small cell cancer in a patient with neutropenia due to Felty's syndrome (Avery & Baumann), 1452
VITAL STATISTICS
fatal injuries in Oklahoma: descriptive epidemiology using medical examiner data (Goodman, et al), 1128
VITAMIN B12 DEFICIENCY
hematologic complications of gastric bypass for morbid obesity (Simon, et al), 1108
VITAMIN C
assessment of nutritional status in noninstitutionalized elderly (Powers, et al), 990
VITAMIN E
assessment of nutritional status in noninstitutionalized elderly (Powers, et al), 990
VOCABULARY
evagations: snacks to secure solvency (Fred), 632
VOMITING
metoclopramide versus droperidol for prevention of nausea and vomiting during epidural anesthesia for cesarean section (Chestnut, et al), 1224
WARFARIN
hypothyroidism: effect on warfarin anticoagulation (Stephens, et al), 1585
thyrocardiotoxic embolic syndrome (Haynes & Kageler), 1292
Trousseau's syndrome caused by malignant degeneration of a choledochal cyst (Poole) 1283
WATER-ELECTROLYTE BALANCE
colloid oncotic pressure as a guide for the anesthesiologist in directing fluid therapy (Haynes, et al), 618
common sense approach to ischemic stroke: hypertension, hyponatremia, and hypovolemia (letter) (Scott, et al), 804
WATERHOUSE-FRIDERICHSEN SYNDROME
Waterhouse-Friderichsen syndrome caused by *Haemophilus influenzae* type b in an immunocompetent young adult (McKinney & Agner), 1571
WEGENER'S GRANULOMATOSIS
granulomatous vasculitides of the lung: a clinicopathologic approach to diagnosis and treatment (Warren, et al), 481
WEIGHT GAIN
weight gain associated with psychotropic drugs (Brady), 611
WEIL'S DISEASE
leptospirosis: a forgotten cause of aseptic meningitis and multisystem febrile illness (Sperber & Schleupner), 1285
WIT AND HUMOR
dizzy medical writing: report on recent relapses (Fred & Robie), 897
humor and the physician (Cushner & Friedman), 51
intimations of mortality (ed) (Thomison), 939
WOUND HEALING
amputation of the distal portion of the foot (Hodge, et al), 1138
severe trauma to the lower extremity: long-term sequelae (Moore, et al), 843
WOUNDS AND INJURIES
economics of trauma in a small academic medical center (Cone & Eisner), 23
fatal injuries in Oklahoma: descriptive epidemiology using medical examiner data (Goodman, et al), 1128
high cost of trauma care in the elderly (Ross, et al), 857
immediate prediction of blood requirements in trauma victims (West, et al), 186
reconstruction of heel defects (Shenaq & Dinh), 596
topical TAC (tetracaine, adrenaline, cocaine) solution for local anesthesia in children: prescribing inconsistency and acute toxicity (Tipton, et al), 1344
WOUNDS, GUNSHOT
negative findings on laparotomy for trauma (Miller, et al), 1231
penetrating thoracic aortic injuries: rare but potentially salvageable sequelae of urban warfare (Timberlake, et al) 970
WOUNDS, NONPENETRATING
avulsion of the nongravid uterus due to pelvic fracture (Smith), 70
blunt pancreatic trauma: prospective evaluation of early endoscopic retrograde pancreatography (Whittwell, et al), 586
negative findings on laparotomy for trauma (Miller, et al), 1231
WOUNDS, PENETRATING
penetrating injuries to the colon: analysis by anatomic region of injury (Frame, et al), 1099
penetrating thoracic aortic injuries: rare but potentially salvageable sequelae of urban warfare (Timberlake, et al), 970
WOUNDS, STAB
negative findings on laparotomy for trauma (Miller, et al), 1231
penetrating injury of the vertebral artery: a unique management approach (Hetz, et al), 1037
penetrating thoracic aortic injuries: rare but potentially salvageable sequelae of urban warfare (Timberlake, et al), 970
WRIST
silicone synovitis: clinical, radiologic, and histologic features (Shergy, et al), 1156
WRIST INJURIES
management of scaphoid fractures: a review and update (Gumucio, et al), 1377
WRITING
dizzy medical writing: report on recent relapses (Fred & Robie), 897
English as she is spoke (ed) (Thomison), 1069
evagations: a sentimental trip to the top of the world (Alexander), 1026
evagations: snacks to secure solvency (Fred), 632
growing up together (letter, reply) (Hapke), 1319
XANTHOMA
xanthelasma: clinical indicator of decreased levels of high-density lipoprotein cholesterol (Bates & Warren), 570
XEROMAMMOGRAPHY
mammographic microcalcifications associated with schistosomiasis (Varin, et al), 1060
YERSINIA INFECTIONS
acute inguinal lymphadenitis associated with *Yersinia enterocolitica* (Narain), 401
Yersinia enterocolitica causing spinal osteomyelitis and empyema in a nonimmunocompromised host (Sinnott, et al), 399
ZINC
assessment of nutritional status in noninstitutionalized elderly (Powers, et al), 990
ZOONOSES
leptospirosis: a forgotten cause of aseptic meningitis and multisystem febrile illness (Sperber & Schleupner), 1285
ZYGOMATIC FRACTURES
rigid facial skeletal fixation: advances in treatment (Prysi, et al), 727

AUTHOR INDEX

In this Index are the names of the authors of articles which have appeared in the *Journal*. The * preceding the page reference indicates that the article appeared in the Editorial section.

January	1-148	May	541-674	September	1069-1200
February	149-278	June	675-808	October	1201-1330
March	279-408	July	809-938	November	1331-1460
April	409-540	August	939-1068	December	1461-1592

A

Abbitt PL, 532
Accardo P, 624
Ackerman WE, 94, 671
Adler RA, 647
Agner RC, 1571
Agnone CM, 1235
Agosti SJ, 1180
Ahlgren JD, 914
Ainge GR, 1505
Al-Assaf AF, 853
Alberts WM, 772
Aldama S, 165
Aldrete JS, 1492
Alexander E Jr, 532
Alexander RH, 1093
Althoff PH, 1195
Amazon K, 1161
Amundson DE, 711
Anand V, 67
Anders DL, 411, 1403
Andersen WA, 377
Anderson RE, 1177
Anderson WH, 1429
Andrews BF, 1590
Ansher AF, 1444
Arce-Weston B, 32
Archambeaud-Mouveroux F, 907
Archie JP Jr, 778
Arem R, 201
Arensman RM, 338, 696
Arevalo CE, 1122
Arnold WC, 1410
Aronson N, 633
Athar M, 1448
Auerbach PS, 1389
Avery AD, 1452
Awazu M, 229
Aylward CA, 927

B

Backlund JYC, 1370
Baddour LM, 511
Badger LW, 281
Bailey CE, 1197
Bailey MK, 492
Baker J, 458
Baker JD III, 492, 618, 671
Bal S, 206
Balaa MA, 1448
Baldwin JG Jr, 662, 1456
Baliga KP, 178
Bamberger DM, 1272
Bamshad M, 507
Banez EI, 1439
Barakat AY, 229
Barbotin-Larrieu F, 1196
Barkin RL, 1547
Barnes PF, 1122
Bartecchi CE, *1
Bartell T, 1171
Baskin HJ, 446
Bates JN, 1224
Bates MC, 570
Baucom W, 433
Baumann MA, 520, 1452
Bawdon RE, 438
Beal DW, 1588
Beavers HK, 1410
Bechtold RE, 1506
Beck DE, 305, 470
Becker J, 1561
Bekemeyer WB, 380
Beland SS, 1410
Bell B, 1437
Benner S, 35
Bent RC, 1451
Benzel EC, 555, 1347
Berg J, 1568
Berkeley AS, 443
Berkovitz M, 1552
Berman JJ, 277
Berry D, 1090
Betancourt S, 1108
Bezirdjian DR, 1269
Bilfinger TV, 558
Birenbaum HJ, 77
Birnbaum E, 300
Black TL, 1103
Blackmon LR, 699
Blackwell J, 849
Bligard CA, 657
Bloch H, 1259
Blum A, *149
Bobo L, 9
Bodey GP, 860
Bolton J, 1235
Bonke B, 1220
Bonnaud F, 907
Bone GE, 450
Bone JJ, 64
Borrero E, 753, 927
Bouvier DP, 1437, 1574
Bowe ET, 668
Bowers BA, 313
Bradsher RW, 395
Brady KT, 611
Brame M, 1361
Brodine S, 711
Brook I, 1479
Browder W, 917
Brown CA, 681
Brown FW, 1408
Brown GJ, 782
Brown NJ, 1303
Buckner B, 259
Buckwalter JA, 525
Burrus EP, 1096
Butler T, 1432
Byers P, 586
Byers RM, 1111

C

Campbell HT, 372
Campbell JB, 458
Campion MJ, 35
Carr ME Jr, 762, 921
Carr MG, 1103
Case LD, 1506
Casillas VJ, 586
Castellucci RP, 647
Castro A, 686
Cathcart RS III, 1190
Cavanagh D, 607, 905
Chalfin D, 300
Chaudhary B, 161
Chen D, 849
Chen YM, 197
Cheng TO, 806, 1320
Cherian J, 849
Chestnut DH, 87, 1224
Chilikuri S, 1231
Cho S, 1269
Choi HH, 829
Choi WW, 87, 1224
Choi YS, 397
Choo PW, 1317
Choplin RH, 1506
Christensen A, 1309
Chretien JH, 1119
Chu DZJ, 860
Churchill LR, 815
Clark PI, 32
Clark RA, 1365
Cohen J, 300
Cohn I Jr, 892
Cole CP, 384
Coles WH, 64
Colon GA, 749
Cone JB, 23, 529
Conroy JM, 492, 618, 671
Cook Y, 1090
Cooke JE, 492, 618, 671
Cooper JF, 235
Cooper JN, 29
Copley JB, 418
Corder CN, 849
Cornitius TG, 1432
Corson AP, 1119
Courregé ML, 657
Cox CB, 1492
Cranston PE, 518
Crapo RO, 875
Creech P, 1231
Crossley KB, 1414
Cruse CW, 1135
Cryer HM, 1231
Cucco RA, 829
Culicchia F, 1352
Culpepper M, 602
Cupp HB Jr, 384
Cushner FD, 51

D

D'Cruz IA, 287
Dacus JV, 791
Daniel DG, 210
Daniels S, 1135
da Silva AL, 276
Daugherty JP, 798
Dax EM, 1075
Dejax C, 907
De Leon AC, 1083
Deppe SA, 274
Desmond E, 829
Destouet JM, 1171
DeWitt GW, 1344
Diaz JD, 775
Dick A, 287
Dillon J, 880
Dinh TA, 596
Dockery JL, 814
Doebbeling BN, 900
Domingue GJ, 262
Donepudi SK, 671
Donnell C, 186
Doss M, 467
Dragutsky MS, 393
Druy E, 267
Duda M, 1122
Dunlap JN, 1352
Dunn TL, 924
Dye NV, 82

E

Edelstein H, 1192
Edelstein J, 3
Edes TE, 1497
Efird WG, 1138
Eggerstedt J, 1361
Ehni BL, 1577
Ehrenfeld M, 1552
Eich WF, 1455
Eichenbaum HW, 514
Eisenstein SJ, 1344
Eisner JA, 23
Elam JT, 9
Elghetany MT, 1439
Elliott BM, 274
El-Mallakh RS, 805
Embry BM, 653
Emerson DS, 791
Engelhardt TC, 1441
Enquist I, 80
Enzenauer RW, 547
Erkulwater S, 550
Espinoza CG, 1180
Evans J, 366
Evans RA, 1534
Evans SRT, 914

F

Fainstein V, 860
Faleski EJ, 801
Falkenbach A, 1195
Fallon WF, 1093
Falterman KW, 338, 696
Fanning J, 798
Farfel Z, 765
Farmer CA, 1083
Farrior J, 719
Fazio VW, 305, 470
Feist RM, 151
Felthousen KA, 404
Feng T, 825
Fennell RS, 1334
Fernando B, 1377
Ferrara P, 1235
Ferrara WB, 1235
Ferris EJ, 259
Fetter TW, 563
Fields CL, 910
Fikrig E, 834
Files JC, 1187
Fincher ME, 372
Fincher RME, 411
Findelstein MS, 1299
Finlayson B, 1334
Fischer DK, 157
Fishman EK, 475, 1215
Flandry F, 262
Flanigin HF, 736
Fleischer AC, 229
Fleming D, 1429
Floyd RL, 880
Floyd VD, 880
Flynn T, 799
Fowler CL, 1472
Frame JD, 1075
Frame SB, 1099
Francis K, 602
Frankel LS, 247
Franklin EW, 35
Franklin JD, 727
Frasch CE, 511
Fred HL, *1, 632, 897, 1155, 1266, *1333
Freedman KS, 443
Freitas J, 666
Frenkel M, 1196
Friedman E, 765
Friedman FJ, 51
Friedman JH, 543
Frykberg ER, 169
Funderburg JC, 404

G

Gaarder KR, 1153
Gafni J, 765
Gaia SM, 511
Galanos AN, 462
Gallagher BB, 736
Gallup DG, 788
Gantz NM, 1317
Ganzel B, 527
Garagusi VF, 1119
Gardner DF, 647
Gardner WA, 462
Garg AG, 1512

Garland DE, 843
Garrison MW, 1414
Gaskin TA, 467
Gattuso P, 793
Gaumer RH, 1079
Gavant ML, 328
Geiger M, 1224
Geist D, 788
Gelfand DW, 197
Gelfand MS, 433
Gettes LS, 95
Ghiatas AA, 801
Giacoia GP, 692, 1357
Gilbert GJ, 514
Gilbert JC, 1240
Gilbert SR, 1410
Gilliam HD, 1590
Gilula LA, 1377
Giordano J, 267
Gladney JD, 796
Glass PSA, 453
Glasser SP, 32
Glickstein SL, 769
Gnepp DR, 1277
Godfrey R, 1501
Goglin WK, 274
Goldberg RS, 318
Golden WE, 292
Goldfarb D, 765
Goldman AL, 772
Goldstein J, 300
Golloub CA, 650
Gomez GA, 586
Gonzalez JJ, 342
Goodman RA, 1128
Gordin FM, 1444
Gore DC, 558
Graham BL Jr, 1187
Graham BS, 1250
Graham DY, 1487
Graves ED III, 696
Gray G, 917
Gray L Jr, 527
Green SA, 843
Greenberg RN, 715
Greene FL, 1263
Greer DL, 262
Gregory DW, 47, 235
Griffin WT, 1245
Groshen S, 443
Gross JA, 804
Guerin JM, 1196
Gumucio CA, 1377

H
Haas DW, 47
Hackshaw BT, 1184
Haddad RJ, 262
Hadden TA, 1347
Haden HT, 647
Hagerty RC, 183
Hagerty RF, 183
Haik GM Jr, 575
Haik GM Sr, 575
Haines JD, 756
Haley NJ, 1370
Hall BD, 384
Hall JC, 1557
Hall WD, 414
Haller JS Jr, 1397
Hallowell M, 1299
Halpern NB, 1492
Hamilton JK, 636
Hammond MC, 1279
Hanks J, 1446
Hansbrough JN, 715
Hansen CP, 1309
Hapke EJ, 1319
Harberg FJ, 1472
Harisdangkul V, 321
Harmon JD, 161
Harrington PT, 1195
Harris GJ, 1549
Harris RE, 1370
Harruff R, 1557
Hartmann RC, 1169
Hatjis CH, 193
Hawkins ML, 780, 1096
Haynes GR, 618
Haynes JH III, 1292
Heard MC, 438
Helbert B, 247
Helm EB, 1195
Helms HA, 151
Hemsell DL, 438
Hemsell PG, 438
Hennessey JV, 681
Henson GN, 1410
Herbst CA Jr, 525
Herndon JL, 1128
Herrod HG, 386
Hersh JH, 1312
Herzog W, 270
Hewitt S, 607
Hess LW, 310
Hickey RC, 860
Hickman BT, 805
Hill JA, 788
Hill RD, 414
Hillman N, 520
Hilton CW, 1195
Hinkle G, 1235
Hoda S, 1501
Hodge MJ, 1138
Hoffman DR, 1520
Hoffman M, 905
Hollon MF, 492
Holloway JE, 1587
Holt DA, 1555
Holt RW, 914
Holzman GM, 788
Hopfer RL, 860
Hovsepian PG, 527
Howard RJ, 1334
Howe CWS, 921
Hruban RH, 475, 1215
Hsu CY, 804
Hubbard A, 1294
Hubbell FA, 318
Hughes WT, 386
Hughey JR, 669
Hulecki SJ, 845
Hutto LS, 1515

I
Iannuzzi D, 1416
Ikard RW, 670
Ilsey WL, 82
Imhoff JG, 1587
Impson LK, 1515
Ingram CW, 29
Insler MS, 159
Ishida Y, 499
Istre GR, 1128

J
Jack R, 210
Jacobs JR, 453
Jacobson J, 1174
Jagelman DG, 305
Jarolim DR, 849
Jelicic M, 1220
Jennings WC, 849
Joe L, 1444
John GR, 151
Johnson ER, 438
Johnson JP, 418
Johnson MS, 404
Johnson RB, 95
Joiner TA, 94
Jones JS, 259
Jones RC, 636
Jordan FB, 1128
Jordan JH, 799
Juneja MM, 94, 671
Jurkovich G, 186

K
Kaczorowski DM, 94, 671
Kageler WV, 1292
Kalter C, 905
Kamath MV, 287
Kaminski PF, 190
Kaplan DL, 516
Kapur MM, 206
Karesh JW, 643
Kasprisin DO, 1357
Katner HP, 94
Katz P, 769
Kelaghan J, 1128
Kelleher JF, 496
Kelly DS, 531
Kelly E, 296
Kelly M, 443
Kelly P, 467
Kern MD, 159
Kerr HD, 1275
Kerstein MD, 178, 857, 1099, 1352, 1441
Kesterson L, 555
Keuer SP, 1487
Kevwitch M, 1116
Khanna HL, 1512
Khouri NF, 475
Kiefe C, 201
Kim TW, 92
King DW, 736
King G, 1083
King LC, 1204
King WD, 1468
Kinsella TJ, 358
Klein DS, 661
Klein KL, 1169
Klein L, 825
Klein MD, 664
Knight RT, 1192
Knox EP, 1315
Kofinas AD, 193
Kollef MH, 924
Korones SB, 1103
Kotloff KL, 699
Kovacs R, 1075
Kraemer BA, 1377
Kreider SD, 1075
Kries DJ, 586
Kuhlman JE, 1215
Kupersmith J, 527
Kutcher MA, 1184
Kute TE, 1506

L
LaCandia S, 1456
La Civita KA, 1174
LaFrain JF, 511
Lalla R, 80
Lamm RD, 822
Lancaster DJ, 9, 1585
Lane BW, 450
Lane KL, 1147
Lange RW, 1075
Lanng C, 1309
Laux L, 426
Lava NS, 841
Lavender RC, 292
Lavery IC, 305
Lavery JP, 1568
Lavie CJ, 405
Lawson RD, 433
Lawrence N, 657
Lawton AW, 643
Lazaro RP, 841
Leahy W, 650
Lee GP, 736
Lee SMK, 640
Leedom JM, 1122
Lees DE, 661
Leete JK, 1079
Lefkowitz LB Jr, 634
Leggiadro RJ, 511
Leicht S, 74
Lenkei EJ, 64
Leo J, 399
Leor J, 374
Lesser M, 829
Levartowsky D, 374
Levine PR, 580
Lewis JL, 1315
Lewis LA, 411
Limbird TJ, 902
Lindsay MK, 825
Linn MW, 3
Lisecki EJ, 262
Little KH, 255
Litton NJ, 82
Llorens AS, 1245
Lluberas-Acosta G, 1587
LoBuglio A, 467
Lockey RF, 775
Loe WA, 696
Loeb PM, 255
Lofgren JP, 837
Logan WD, 927
Logan SE, 1171
Lorber RR, 715
Loring DW, 736
Lotz GW, 667
Loy RA, 788
Loyke HF, 864, 1320
Luce M, 507
Luna MA, 860
Lustman C, 1196
Luterman A, 186
Lyman GH, 607
Lyon DS, 190

M
Mabie WC, 791
Macgregor AMC, 1320
Maier MK, 1552
Malangoni MA, 733
Mandell GA, 1299
Mann JT, 778
Mansberger AR Jr, 780, 1096
Manten H, 586
Manternach J, 1083
Marcelo NC, 650
Martin EW Jr, 1235
Martin JN, 310
Martin RW, 310
Mascette AM, 580
Mauldin WM, 547
Maxwell JG, 1194
May RB, 1588
McBride ME, 165
McCall WV, 345
McCauley CR, 418
McChane RH, 1312
McConville JH, 664
McDanal CE Jr, 806
McCully KS, 1579
McDanal JT, 806
McDonald S, 1174
McDonald WS, 1361
McElroy RA, 1197
McGruder JM, 671
McKinney WP, 1571
McLellan GL, 390
McPherson SH, 518
McSwain NE Jr, 1099
Meador KJ, 736, 1581
Meier DR Jr, 885
Melton JW III, 769
Merandi SF, 1365
Merine D, 475
Merrill JM, 426
Metzer WS, 743
Meyers WC, 313
Meziane M, 475
Miller DC, 87
Miller FB, 1231
Miller GH, 715
Miller ST, 9
Mines HK, 775
Miranda R, 366
Mitchell GA, 404
Mitros FA, 1549
Mittal RK, 1446
Modica L, 74
Mojzisik C, 1235
Monahan DW, 782
Monk JE, 18
Monsees B, 1171
Moore TJ, 843
Morayati S, 666
Morgan J, 1161
Morgan MA, 276, 1434
Morgan W, 161
Morris AH, 875
Morris DM, 458, 796
Morris JG, 699
Morris M, 193
Morris R, 151
Morrison JC, 310
Mosley M, 243
Moutos DM, 1434
Muchmore JH, 1352
Mullins RJ, 733
Multhopp H, 399
Mundy DC, 825
Muñoz E, 300
Murphy CC, 880
Murray DM, 711
Murro AM, 736
Musgrove CC II, 555
Muss HB, 1506
Myers A, 321

N
Najjar DJ, 1588
Nance LD III, 411
Narain JP, 401, 837
Nash T, 1585
Neal J, 1187
Neal RW, 756
Neher A, 1589
Nelson RP, 26
Nepomuceno C, *1466
Newman RC, 1334
Newton D, 1267

Nicholas WC, 13
Nichols RL, 262
Nichols TC, 95
Nieroda CA, 1235
Nobles BJ, 438
Nolan TE, 310
Northup HM, 390
Nowack WJ, 395
Nunley WC Jr, 377

O

Ochsner JL, 338
Ofstein MR, 318
O'Leary JP, 18, 636
Oldfield EC, 711
Oloumi M, 80
Oni A, 296
Ossorio MA, 910
Ostman PL, 1224
Ott DJ, 197
Owen CL, 1224

P

Padda G, 507
Padhy AK, 206
Pai GM, 287
Paling MR, 377
Pallin J, 259
Palmisano PA, 1468
Pang LC, 215, 785
Pappas PG, 1194
Pappert EJ, 1294
Parekh S, 532
Parham DM, 386
Parker GS, 563
Parker JC Jr, 1147, 1294
Parker PE, 1408
Parler DW, 1190
Patel B, 1581
Patterson JF, 402, 802
Patton PR, 1334
Paul CC, 520
Pearl GS, 1177
Pegelow CH, 833
Penry M, 193
Perez MC, 1421
Perfect J, 270
Pestana A, 516
Peters AS, 64
Peters TG, 1138
Peterson HB, 825
Peterson JC, 1334
Petrilli ES, 914
Petroianu A, 276
Pfaff WW, 1334
Phillips B, 1090
Phillips JW, 169
Pillai R, 550
Pinstein ML, 380
Pippitt CH, 276, 1434
Pitchenik AE, 481
Pizitz N, 467
Pokorny WJ, 1472
Poole GV, 1283
Pope TL Jr, 377
Poppiti RJ Jr, 1288
Postma MP, 390
Poston WK Jr, 782
Powers JS, 723
Prasad C, 1195
Prichard R, 653
Pritchett DB, 393
Prysi MF, 727

Q

Quick G, 247
Quill TJ, 453
Quindlen EA, 592
Quinet RJ, 90
Quinn SF, 1365

R

Rabin P, 210
Raila FA, 1448
Ramirez G, 1180
Rand CSW, 1320
Ranney J, 342
Ransom D, 247
Rao DS, 1116
Rappaport ES, 247
Ratzan KR, 1288
Raybon K, 1501
Rechtine G, 399
Reddy SC, 1425
Redmond CR, 656
Reich GA, 670
Reid R, 35
Rennels MB, 699
Reves JG, 453
Reyes CV, 92, 793
Reynolds JL, 1228
Rhoades RB, 1515, 1520
Rice JC, 178, 1099
Richards JS, *1466
Richardson JD, 1231
Riddick L, 462
Ridgeway CA, 1099
Riggs JE, 1564
Riley HD, 1590
Risi GF, 1079
Ritter D, 1083
Rival J, 116
Roberts L, 270
Roberts VC, 607
Roberts WS, 607, 905
Robertson LM, 1093
Robie P, 897
Rockhold L, 321
Rodning CB, 53
Rogers JS II, 1564
Rolland PY, 178
Rose JC, 193
Rosen T, 1561
Rosenblum BN, 1277
Rosman HS, 414
Rosmarin PC, 9
Ross N, 857
Rothrock R, 35
Rotschafer JC, 1414
Routh A, 805
Rowe WW, 95
Roy EP III, 1564
Roy TM, 910, 1429
Rozen S, 1288
Rubin A, 841
Rubin J, 1187
Rubino LJ, 857
Rucker L, 318
Rudolph AH, 165
Russell LJ, 1312
Rutala WA, 705, 1204
Rutherford EJ, 1194

S

Sack KE, 506
Saha S, 1501
Saldana MJ, 481
Salmeron G, 520
Samper ER, 885
Samra Y, 1552
Samsa GP, 1204
Sanchez ED, 1111
Sanders CV, 1079
Sandroni S, 1545
Sangal AK, 1116
Santos AB, 1315
Santos AQ, 77
Sapira JD, 364, 531, 629
Sarda AK, 206
Sardi A, 1235
Sargent LA, 727
Sarubbi FA Jr, 1204
Saulsbury FT, 423
Saviteer SM, 705
Schaefer D, 165
Schaefer RF, 529
Scharling ES, 197
Scheib JS, 90
Scheurich JW, 1487
Schlesinger RD, 210
Schleupner CJ, 1285
Schindzielorz A, 1529
Schlitt M, 592
Schmidt K, 1195
Schmitt F, 1090
Schneider RP, 1449
Schroeter A, 520
Scopelitis E, 1421
Scornik JC, 1334
Scott GC, 868
Scott TF, 804
Self TH, 1585
Sell SH, 238
Sellers GA, 662
Sergent JS, 670
Sethi KD, 1581
Shadowen RD, 1583
Shaffer HA Jr, 1446
Shah HR, 259
Shah K, 666
Shangold MM, 443
Sharlow JW, 529
Sharma A, 206
Sharma B, 397
Sharon C, 374
Sharp C, 1361
Shemonsky NK, 633
Shenaq SM, 596
Shpilbert O, 1552
Shulkin DJ, 1587
Shull BL, 251
Siami G, 67
Simon SR, 1108
Simmons BP, 669
Simpson RJ, 95
Simpson RK Jr, 1577
Sindelar WF, 358
Sinnott JT IV, 399, 1555
Slade BA, 825
Slovick FT, 1272
Smith BA, 18
Smith JJ, 1434
Smith JR, 736
Smith JW, 1314
Smith R, 390
Smith RD, 1405
Smith RJ, 70
Smith WR, 9
Sohi GS, 527
Solenberger R, 1451
Solomon DR, 1334
Soto-Hernandez JL, 384
Sowash JJ, 1245
Spence TH, 1267
Sperber SJ, 1285
Spires JR, 1111
Stablein JJ, 775
Stacy LD, 35
Stafford CT, 1515, 1520, 1588
Stahlschmidt M, 667
Stanton PE, 366
Stark KR, 1272
Stein EM, 3
Stein RS, 1305
Stein SR, 3
Stein ZLG, 1547
Steinbach HS, 636
Stenberg RG, 1314
Stephens MA, 1585
Stewart JT, 1197
Stine P, 825
Stone WJ, 67
Storer J, 657
Stransky M, 841
Strauss A, 1456
Strickland JL, 1245
Su ta RR, 1434
Su aga MN, 92
Sutherland C, 1501
Svec F, 1195
Swain M, 193
Szpak CA, 313

T

Tami TA, 563
Tate DA, 95
Taylor CA, 520
Taylor FM, 672
Taylor PT, 251
Teel LD, 633
Teich S, 267
Tenney JH, 699
Termin L, 1161
Terrell WL III, 575
Thagaard CS, 1309
Thomann CA, 705
Thomas JA, 511
Thomison JB, *279, *409, *541, *675, *809, *811, *1069, *1071, *1201, *1203, *1331, *1461, *1466
Thompson DC, 532
Thompson IM, 335
Thompson WO, 1515
Thornby JI, 426
Thornton YS, 668
Thurnau GR, 276, 1434
Thurston MO, 1235
Timberlake GA, 857
Tipton GA, 1344
Tisnado J, 1269
Todd WM, 762
Tonner JA, 722, 1279
Treat RC, 1096
Trevor RP, 1583
Trigo LM, 1288
Tsangaris N, 267
Tucker WS, 368
Tyson AA, 1184
Tzanakakis G, 1579

U

Umeki S, 1589
Urdaneta LF, 1549
Urso JA, *1466
Uttamchandani RB, 1288

V

Valenzuela GA, 1446
Vallette RC, 338
Vanderpool D, 450, 636
Varma M, 82
Velez FJ, 80
Verghese A, 384
Vesely DL, 758, 1410
Vezeridis MP, 1579
Viloria P, 686
Vincent LM, 1455
Volz RG, 174
Vomvouras S, 352

W

Walk BE, 1497
Walker AN, 1419
Walker GK, 1419
Walker HK, 414
Walterspiel JN, 672
Wang WC, 386
Warren CJ, 1277
Warren J, 481
Warren SG, 570
Watson RL, 13
Watters CR, 313
Wear SE, 64
Webb DW, 318
Weber DJ, 705, 1204
Weeks S, 1079
Weese JL, 798
Weisskopf B, 1312
Wenzel RP, 900
West HC, 186
West J, 342
Wheby MS, 1456
Wheeler AP, 1250
Wheelock JB, 190
White MF, 151
White RS, 1483
Whittwell AE, 586
Wickline CL, 1432
Williamson MR, 1410
Willis S, 825
Wilson B, 780
Wilson JF, 563
Wilson N, 853
Wilson WA, 1421
Windom RE, 818
Winter JW, 450
Wise L, 300
Wiser WL, 310
Wiswell TE, 1451
Witherspoon CD, 151
Wolf JE, 165
Wolfe LK, 680
Wolma FJ, 558
Woosley JT, 245
Worthington MT, 634
Wray BB, 1588
Wu WC, 197
Wynder EL, 1370
Wynn JJ, 1334

Y

Yarborough M, 1538
Yoo OH, 829
Yost BA, 277
Young VL, 1171, 1377
Youngberg G, 74

Z

Zeigler ZR, 1416
Zemel R, 1108
Zidar BL, 1108
Zozaya JLG, 686
Zvetina J, 92
Zwiren GT, 1240

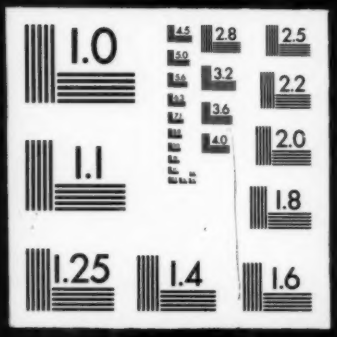
1.0
4.5
2.8
2.5
5.0
3.2
2.2
5.6
3.6
6.3
4.0
2.0
7.1
1.1
1.8
1.25
1.4
1.6